

ROWELL ROAD O.L. 44

GO O.L. 29

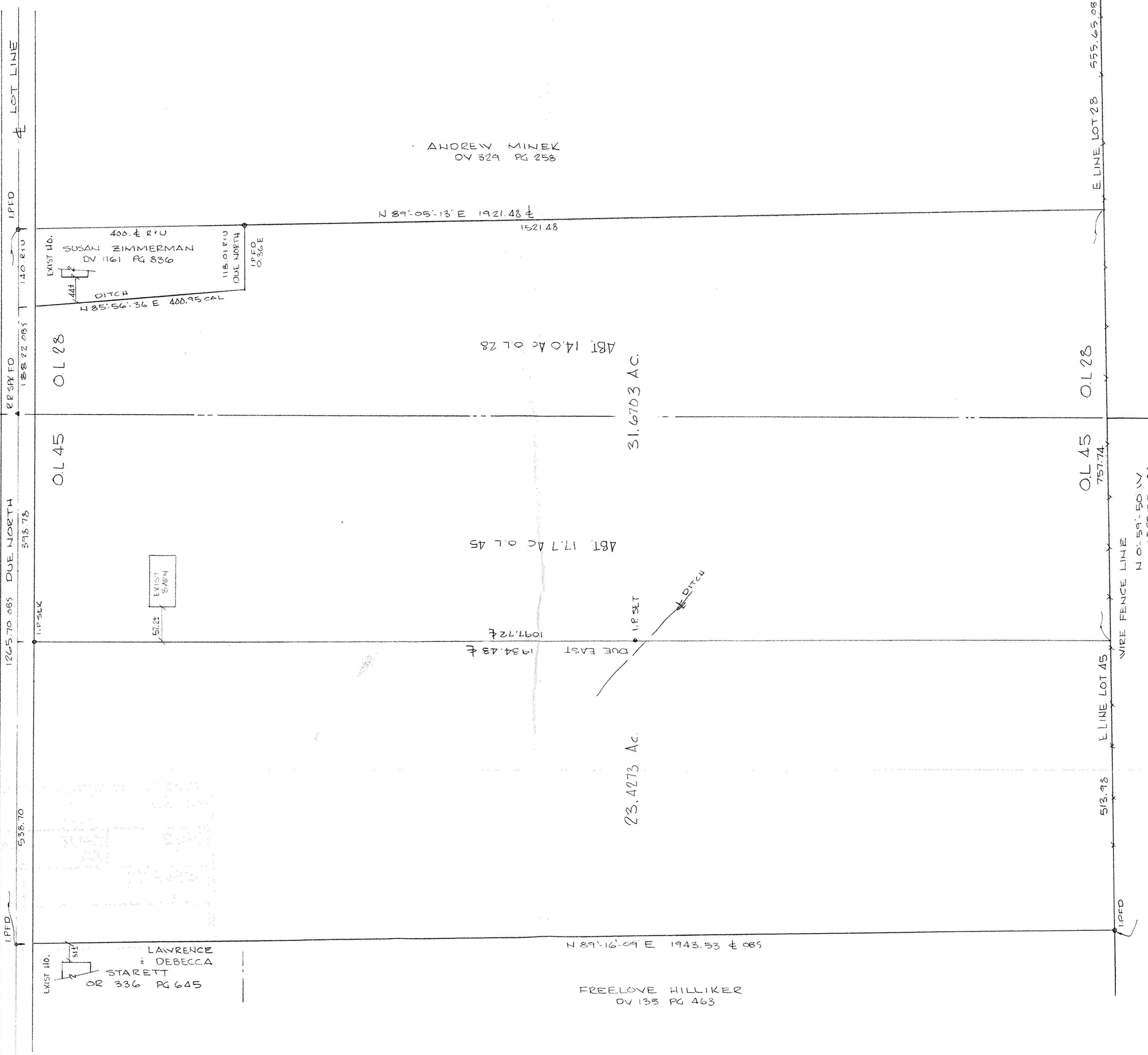

SURVEY  
 OF PART OF  
 ORIGINAL CAMDEN TWP.  
 LOT N<sup>o</sup> 28 & 45 TRACT 9  
 TOWNSHIP OF CAMDEN COUNTY OF LORAIN  
 STATE OF OHIO

PREPARED FOR:  
 ANDY MINEK  
 18293 & 18277 ROWELL RD.  
 WELLINGTON, OHIO

PREPARED BY  
 HAPONEK & ASSOC.,  
 ENGINEERS & SURVEYORS  
 N RIDGEVILLE, OHIO

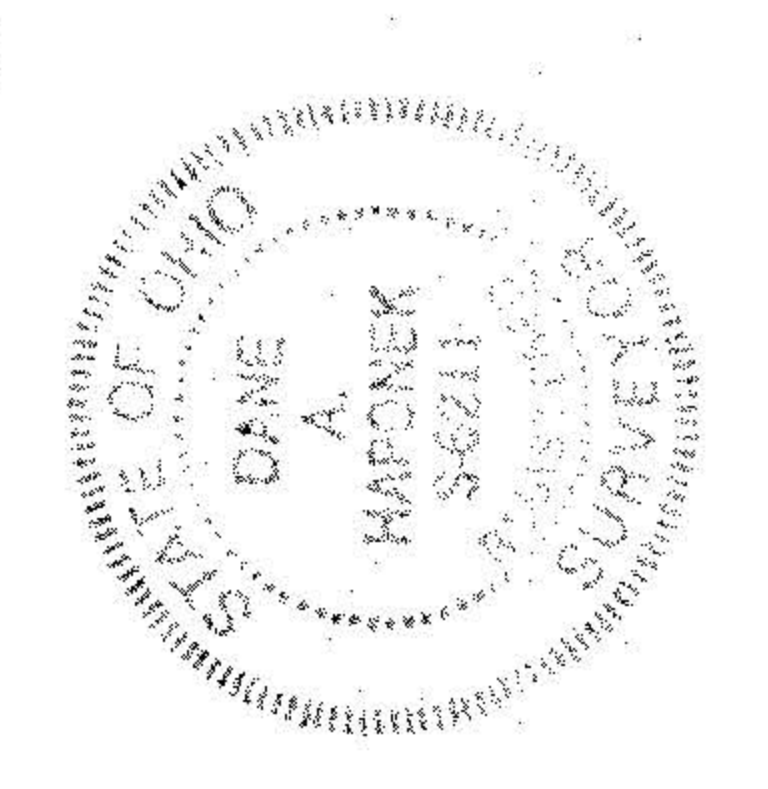

SCALE: 1"=100  
 DATE: JULY 1994

22032  
 APPROVED  
 LORAIN CO.  
 MAP DEPT.  
 DATE 12-31-96  
 PAGE 13-H  
 BY F. COLBERT  
 APPROVAL # 22032