

PLAT OF SURVEYS FOR
MARY T. TELENKO

ORIGINAL LOT 31 - TRACT NO. 9
CAMDEN TWP. - LORAIN COUNTY - OHIO

SCALE: 1" = 100' OCTOBER 27-1976

Gary E. Penfound - Reg. Surveyor No. 4457

Stone Mon. Fd.
BRONSON ROAD

NOTES: ○ indicates iron pin set Nov. - 1966.
● indicates iron pin set 1975 or Oct. 27-1976.

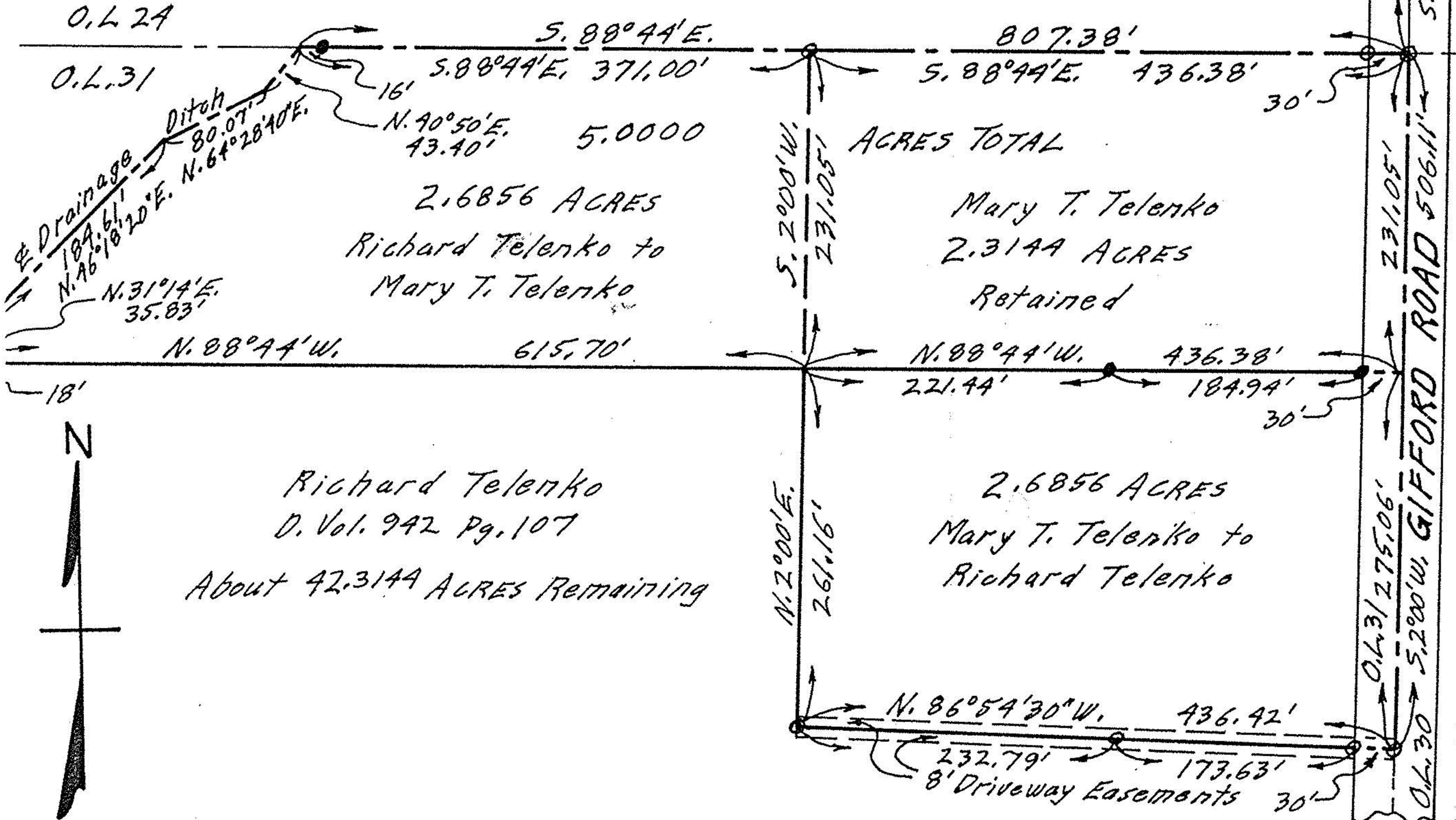

5.0000
2.6856 ACRES
Richard Telenko to
Mary T. Telenko

AGRES TOTAL
Mary T. Telenko
2.3144 ACRES
Retained

Richard Telenko
D. Vol. 942 Pg. 107
About 42.3144 ACRES Remaining

2.6856 ACRES
Mary T. Telenko to
Richard Telenko

1946.30'
5.2000' W.
231.05'
275.06'
5.2000' W.
506.11'
8' Driveway Easements 30'