

PLAT OF SURVEYS FOR
MARY T. TELENKO

DEC 16 1976

Stone Mon. F.d.

BRONSON ROAD

ORIGINAL LOT 31 - TRACT NO. 9
CAMDEN TWP. - LORAIN COUNTY - OHIO

SCALE: 1" = 100' OCTOBER 27-1976

Gary E. Penfound - Reg. Surveyor No. 4457

NOTES: o indicates iron pin
set Nov. - 1966.
● indicates iron pin set
1975 or Oct. 27-1976.

10-176
10-177
136

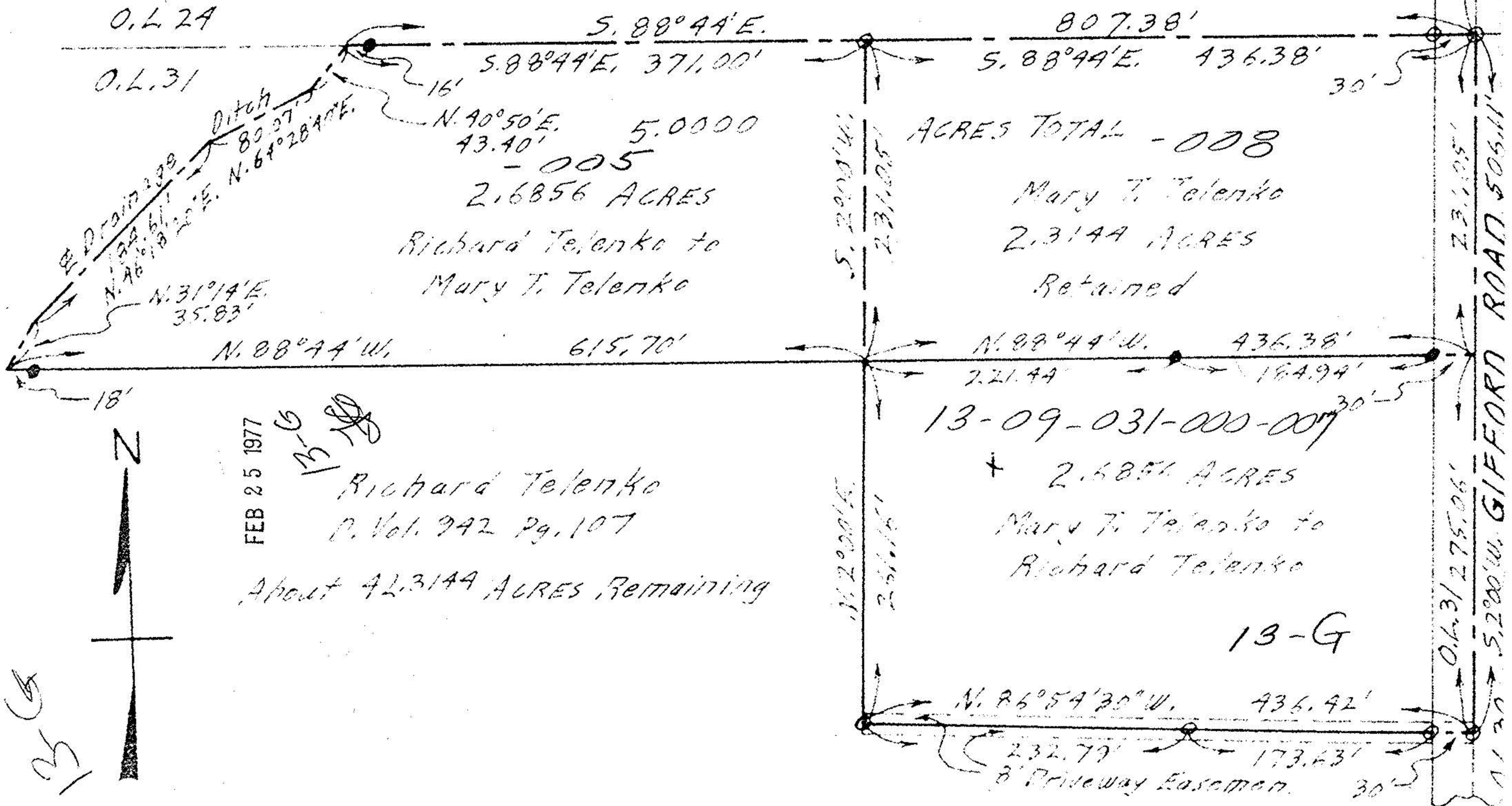

O.L. 24

O.L. 31

Ditch
89°37' E. 238'
76°18' E. 151'
N. 31°14' E. 35.83'

S. 88°44' E. 807.38'
S. 88°44' E. 436.38' 30'
N. 40°50' E. 5.0000
43.40' - 005
2.6856 ACRES
Richard Telenko to
Mary T. Telenko

ACRES TOTAL - 008
Mary T. Telenko
2.3144 ACRES
Retained

N. 88°44' W. 615.70'

N. 88°44' W. 436.38'
2.21.44' 164.94' 30'

13-09-031-000-007

+ 2.6856 ACRES
Mary T. Telenko to
Richard Telenko

FEB 25 1977

Richard Telenko
D. Vol. 942 Pg. 107

About 42.3144 ACRES Remaining

13-G

N. 86°54'30" W. 436.42'

232.79' 173.63' 30'
8' Priveway Easement.

1946.30'
5.200' W.
2.31.05'
2.31.05'
0.631 275.06'
5.200' W. GIFFORD ROAD 506.11'
11.20'