

BETTS ROAD

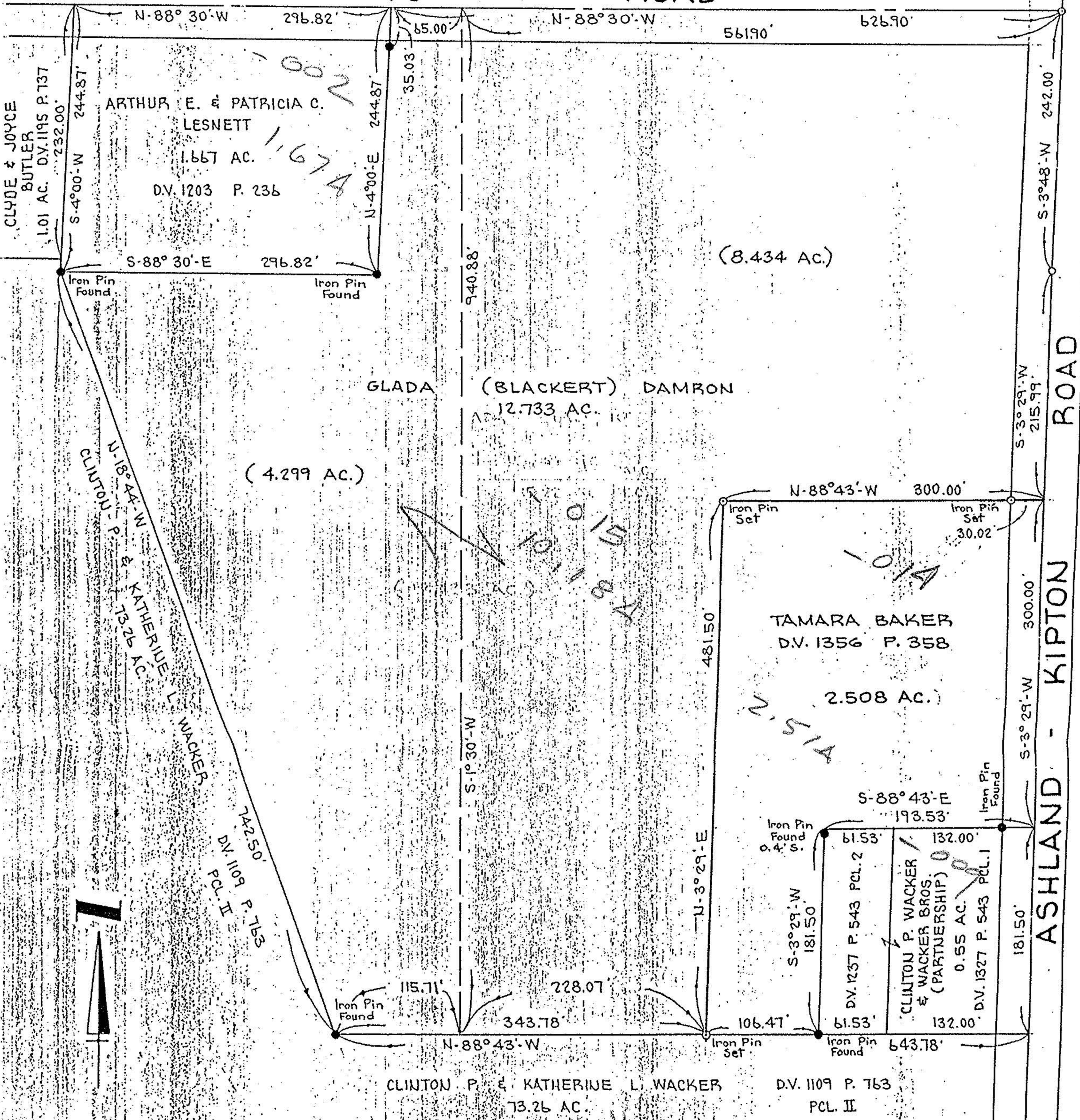

104-10
 APPROVED
 LORAIN CO.
 MAR. DEPT.
 DATE: 11-5-85
 PAGE: 13-F
 BY: J. McMan
 WDDA

BOUNDARY SURVEY
 OF PART OF
CAMDEN TOWNSHIP ORIG. LOT 40
 TRACT No. 9

TOWNSHIP OF CAMDEN COUNTY OF LORAIN
 STATE OF OHIO

SCALE: 1" = 100' JAN. 26, 1984
 REVISED 10-23-85

PREPARED BY
KLEINOEDER-SCHMIDT & ASSOC.
 CONSULTING ENGINEERS & SURVEYORS

