

MAP OF SURVEY AND LOT SPLIT

PREPARED FOR

DONALD WACKER

SITUATED IN THE TOWNSHIP OF CAMDEN, COUNTY OF LORAIN, STATE OF OHIO AND BEING KNOWN AS
PART OF ORIGINAL CAMDEN TOWNSHIP LOT NO.40, TRACT 9

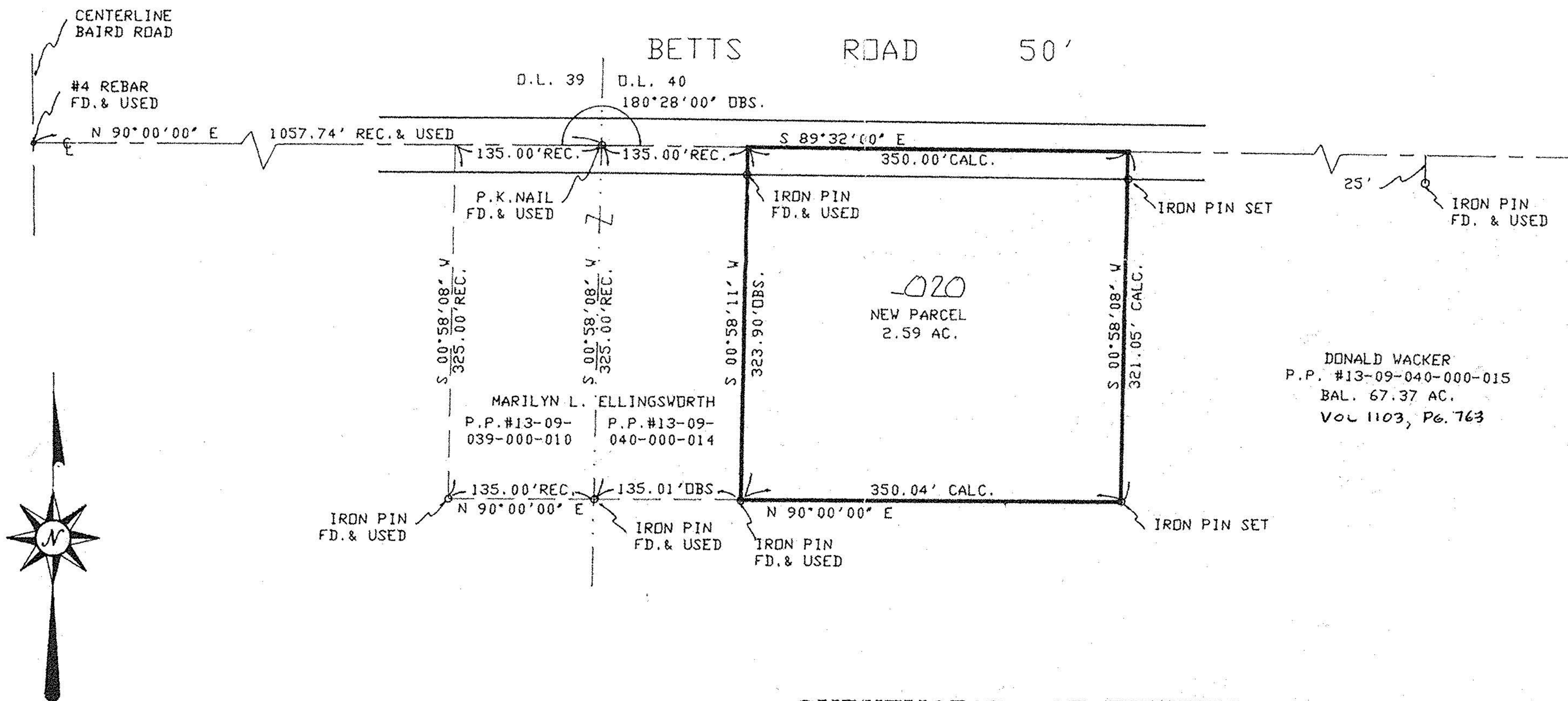

DONALD WACKER
P.P. #13-09-040-000-015
BAL. 67.37 AC.
Vol 1103, Pg. 763

SURVEYOR'S STATEMENT

DISTANCES ARE EXPRESSED IN FEET AND DECIMAL PARTS THEREOF. BEARINGS ARE TO AN ASSUMED MERIDIAN AND ARE USED TO INDICATE ANGLES ONLY. PERMANENT MONUMENTS WERE FOUND OR SET AS INDICATED HEREON. ALL OF WHICH I DECLARE TO BE CORRECT TO THE BEST OF MY ABILITIES AND BELIEF.

Thomas M. Snezek
THOMAS M. SNEZEK, P.S. NO. 7051

4-26-96
DATE

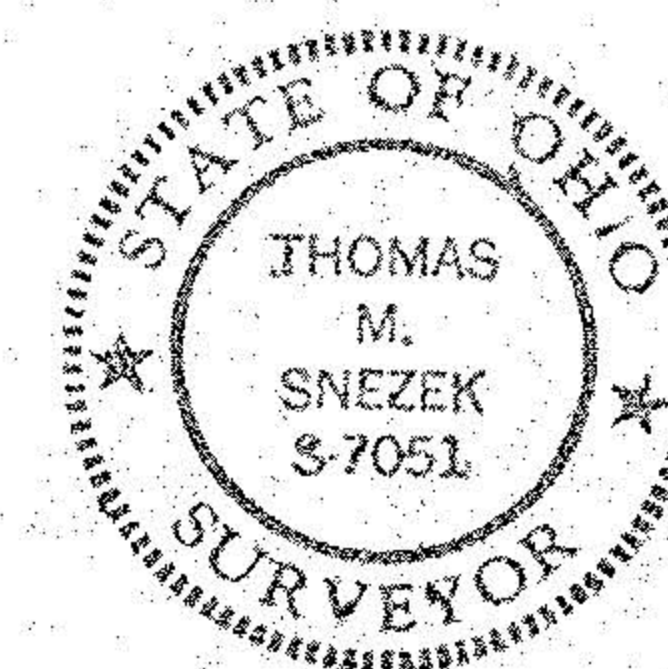

21813

APPROVED LORAIN CO. MAP DEPT
DATE 4-2-96
PAGE 13-F
BY CAROLYN FRANCIS
#21813

