

ASSUMED

LaVonne Cherry
D.V. 321 PG. 495
13-II-014-000-006

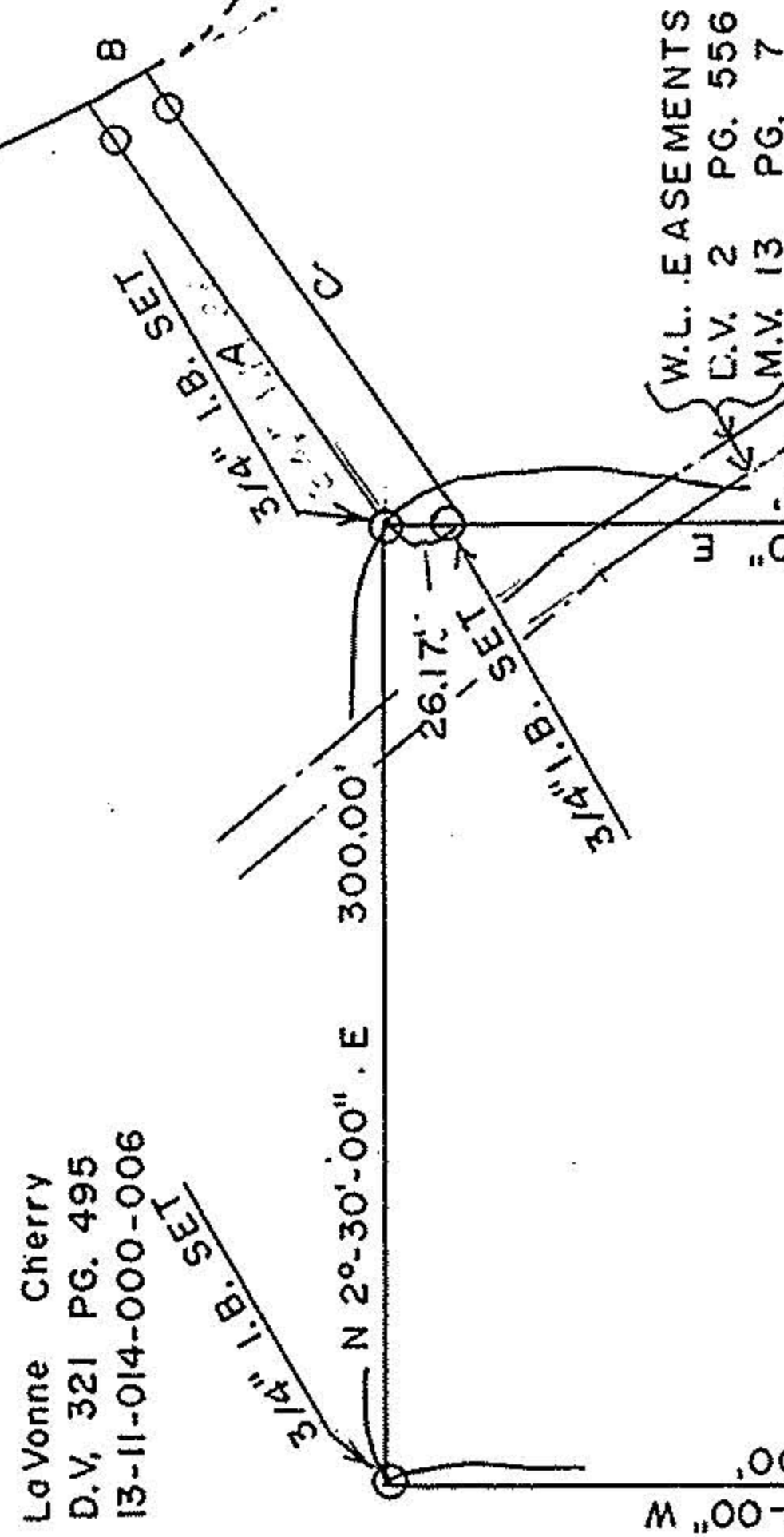

W.L. EASEMENTS
D.V. 2 PG. 556
M.V. 13 PG. 7

N 87°-30'-00" W
300.00'

S 87°-30'-00" E
300.00'

3/4" I.P. END.

3/4" I.B. SET

3/4" I.B. SET

220.00'

30.00'

30.00'

S 2°-30'-00" W 300.00'
GIFFORD ROAD (60' R/W)

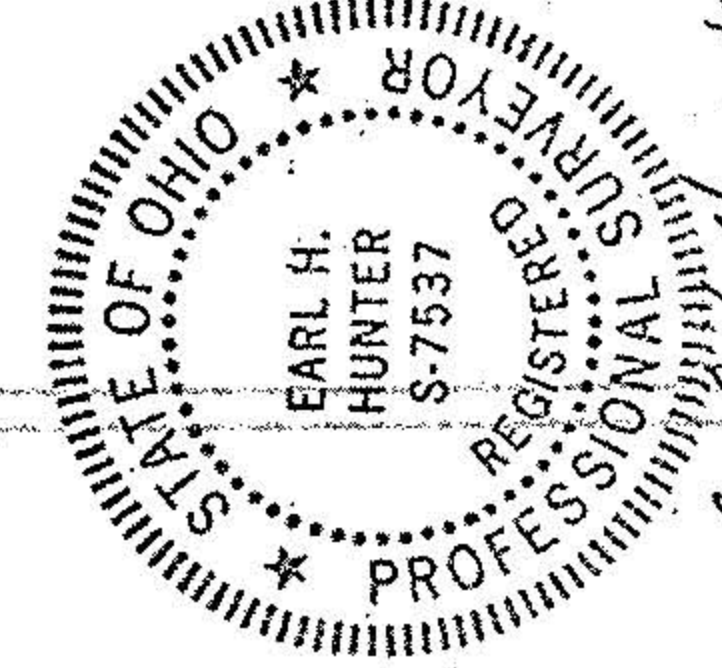

Earl H. Hunter; May 4, 1994

DRAINAGE EASEMENT COURSES

A.	N 37°-40'-08" W	238.00'
B.	N 52°-19'-52" E	20.00'
C.	S 37°-40'-08" E	254.88'
D.	N 87°-30'-00" W	26.17'

PLAT OF SURVEY FOR
MR. & MRS. THOMAS ARDNT
OF LANDS OWNED BY
MRS. LAVONNE CHERRY

BEING PART OF
ORIGINAL LOT 14,
TRACT 11
CAMDEN TOWNSHIP,
LORAIN COUNTY,
OHIO.



GRAPHIC SCALE - E.C. 1" IN 10,000+

SCALE 1" = 100'

APRIL 25, 1994

LEGEND:

- IRON PIN FOUND
- 3/4" DIA. IRON BAR SET
- ▲ SPIKE FOUND
- △ P.K. NAIL SET

ALL BEARINGS ARE TO AN ASSUMED
MERIDIAN FOR DESCRIPTION.

EARL H. HUNTER, P.S.
1503 SANFORD STREET
VERMILION, OHIO 44089
(216) 967-2037