

APPROVED  
 LORAIN CO.  
 MAP DEPT.  
 DATE 5/27/94  
 PAGE 13-C  
 BY T. McNamee  
 20865

#20865

ASSUMED

LaVonne Cherry  
 D.V. 321 PG. 495  
 13-11-014-000-006

OR 568/580

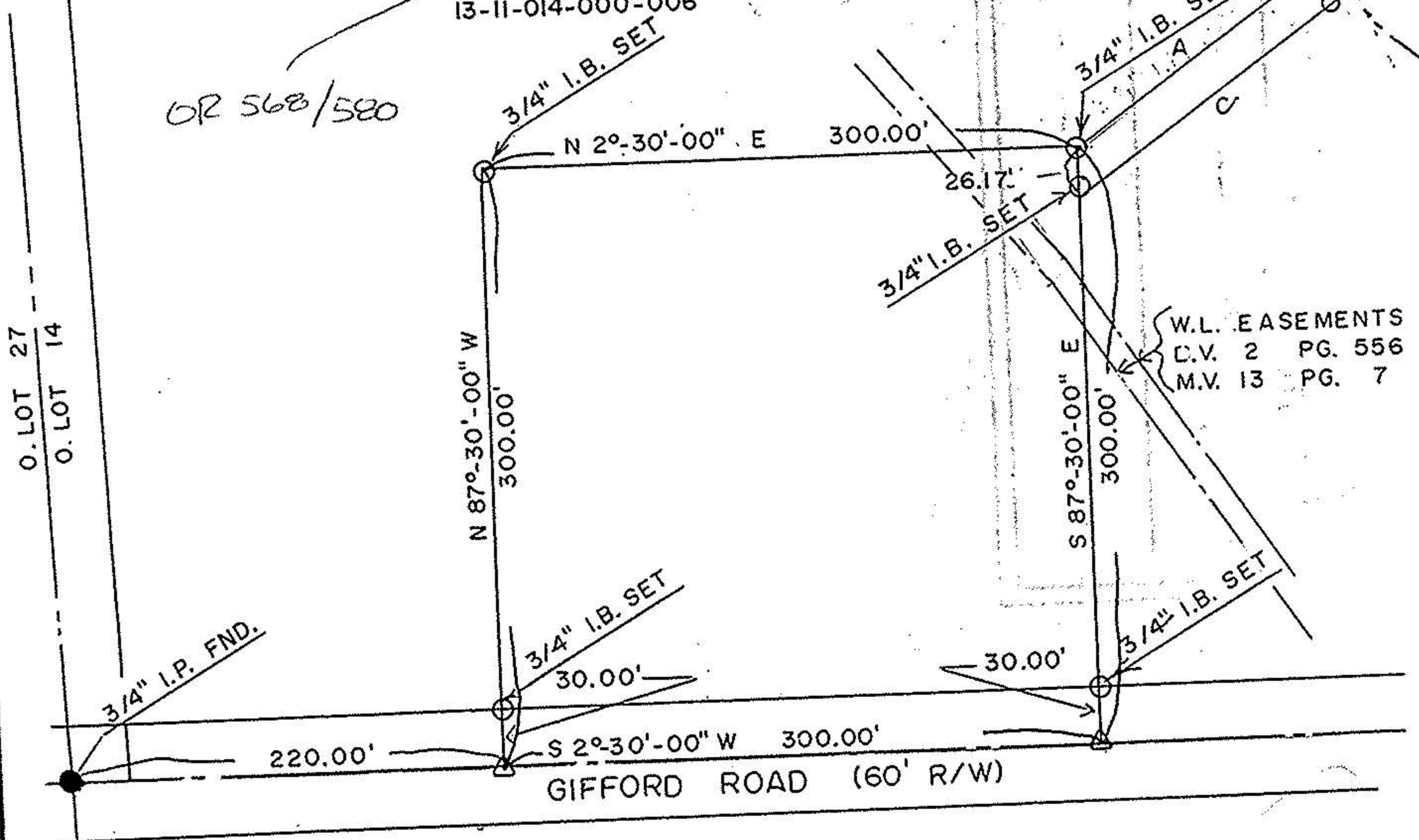

W.L. EASEMENTS  
 C.V. 2 PG. 556  
 M.V. 13 PG. 7



DRAINAGE EASEMENT COURSES

A.	N 37°-40'-08" W	238.00'
B.	N 52°-19'-52" E	20.00'
C.	S 37°-40'-08" E	254.88'
D.	N 87°-30'-00" W	26.17'

*Earl H. Hunter*  
May 27, 1994

PLAT OF SURVEY FOR  
 MR. & MRS. THOMAS ARNDT  
 OF LANDS OWNED BY  
 MRS. LaVONNE CHERRY

BEING PART OF  
 ORIGINAL LOT 14,  
 TRACT 11  
 CAMDEN TOWNSHIP,  
 LORAIN COUNTY,  
 OHIO.

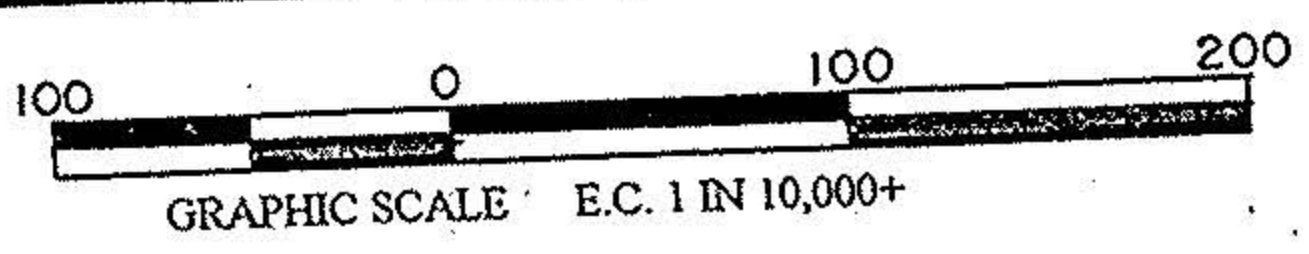

SCALE 1" = 100'

APRIL 25, 1994

ALL BEARINGS ARE TO AN ASSUMED MERIDEAN FOR DESCRIPTION.

LEGEND:

- IRON PIN FOUND
- 3/4" DIA. IRON BAR SET
- ▲ SPIKE FOUND
- △ P.K. NAIL SET

EARL H. HUNTER, P.S.  
 1503 SANFORD STREET  
 VERMILION, OHIO 44089  
 (216) 967-2037