

MAP OF SURVEY AND LOT SPLIT

DWIGHT AND ELAINE HOLT

PREPARED FOR

SITUATED IN THE TOWNSHIP OF CAMDEN, COUNTY OF LORAIN, STATE OF OHIO
AND BEING PART OF ORIGINAL CAMDEN TOWNSHIP LOT NO. 43, TRACT 9.

DATE	11-29-98
BY	FRANKS
NO.	20532
SURVEYOR	FRANKS

SURVEYORS' STATEMENT

DISTANCES ARE EXPRESSED IN FEET AND DECIMAL PARTS
THE REPORT BEARINGS ARE TO AN ASSUMED MERIDIAN AND
ARE USED TO INDICATE ANGLES ONLY. PERMANENT MONUMENTS
WERE FOUND OR SET AS INDICATED HEREON. ALL OF WHICH
IDEELI ARE TO BE CORRECT TO THE BEST OF MY ABILITIES
AND BELIEF.

Thomas M. Shellen
THOMAS M. SHELLEN, L.S. 7251 DATE 6-2-93

9-8-93 Dev

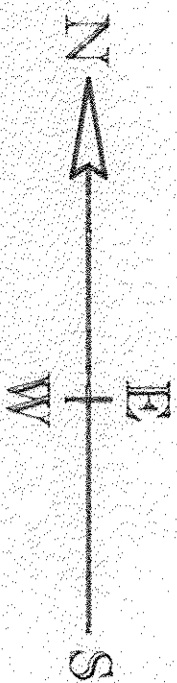
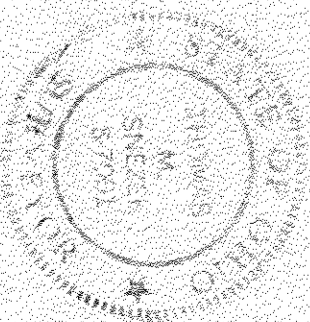

SCALE 1" = 100'

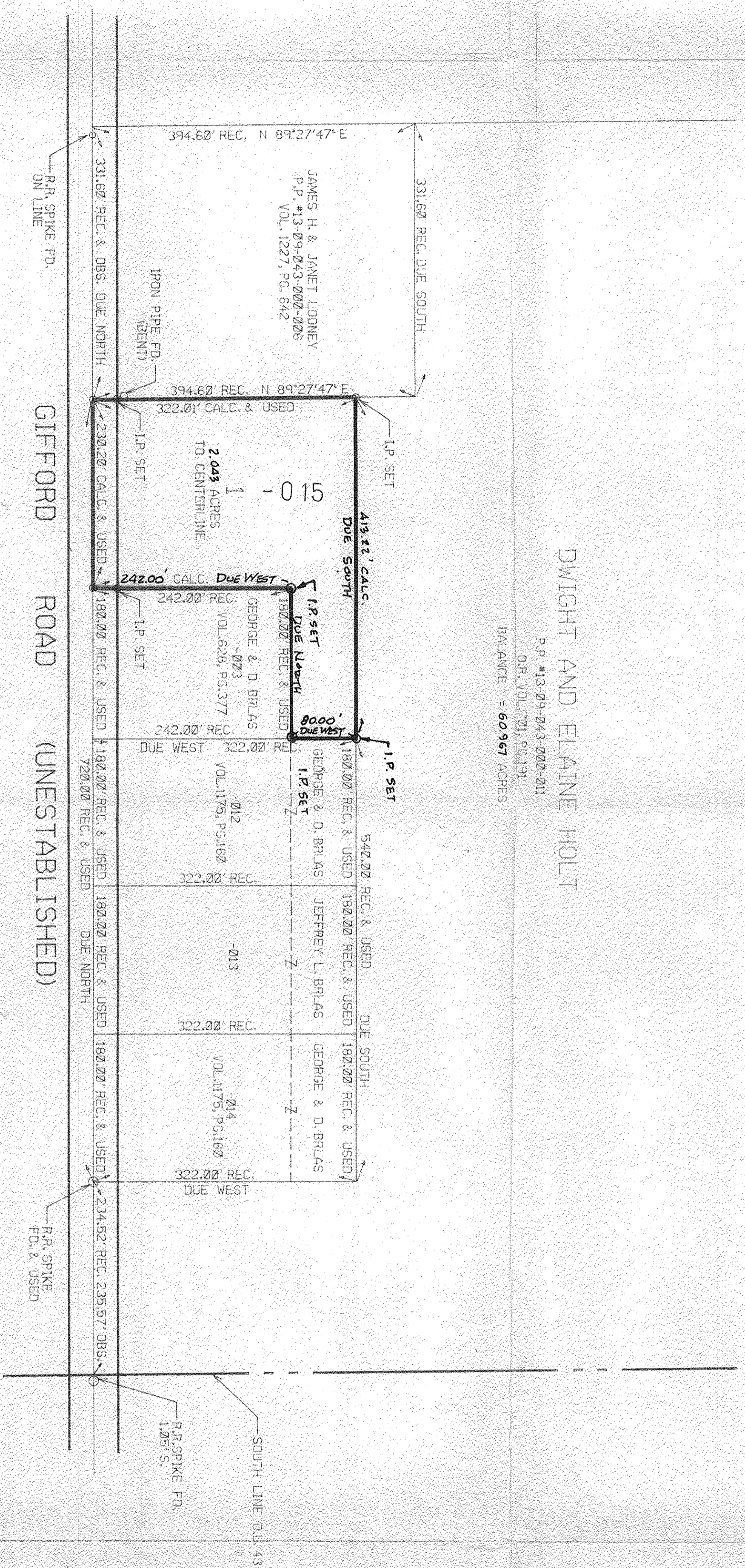

DWIGHT AND ELAINE HOLT

P.P. 413-09-243-002-011
O.H. VOL. 791, P. 31
BALANCE = 60.967 ACRES