

GIFFORD ROAD - 60'

TOP CORNER

1365.03' meas.

JAMES & MARILYN WOODRUM
D.V. 1273, Pg. 461

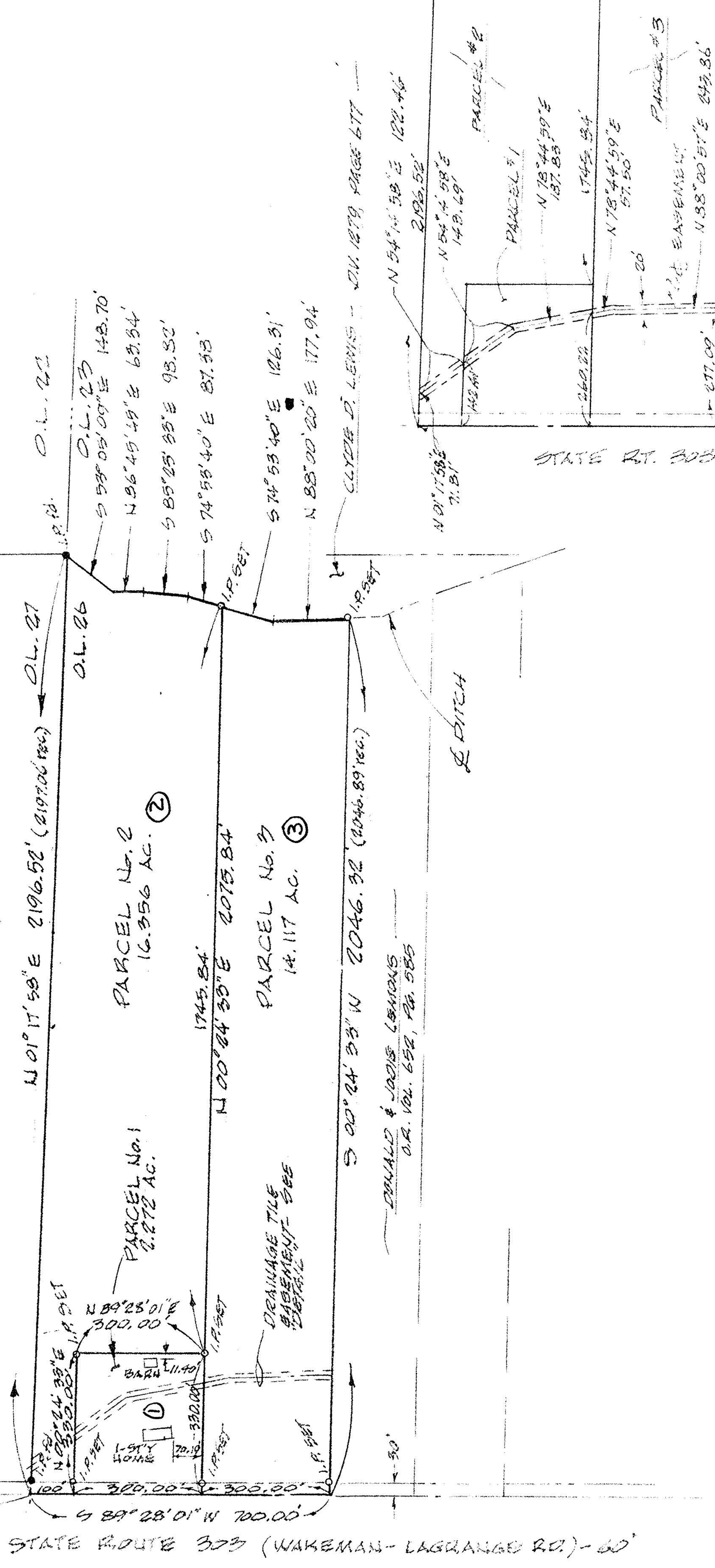

STATE ROUTE 303 (WAKEMAN-LAGRANGE RD.) - 60'

MAP OF PARCEL SPLIT SURVEY
PREPARED FOR ROGER SLUTZ

PART OF ORIGINAL CAMDEN TWP. LOT 26, TRACT 10
TOWNSHIP OF CAMDEN, LORAIN COUNTY, OHIO

REF: SPLIT FROM P.P. # 19-10-000-000-000
(D.V. 1421 Pg. 200)

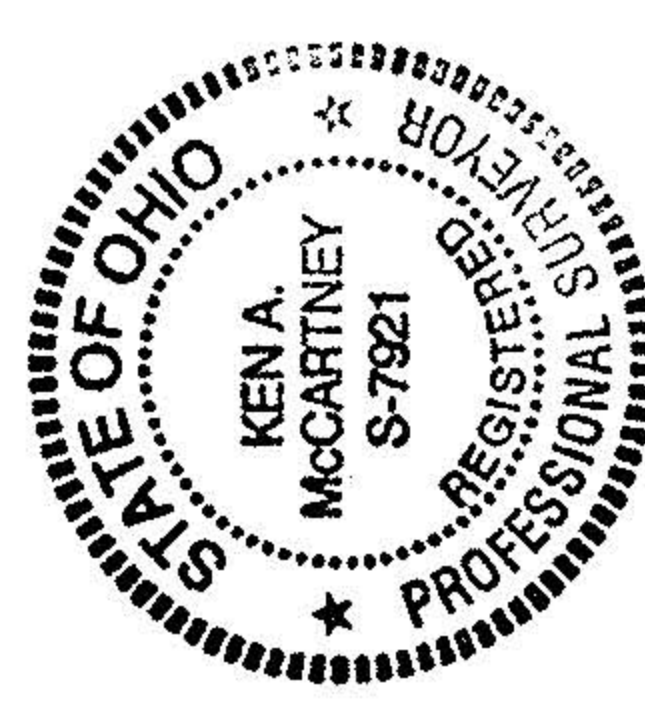

22731
APPROVED
LORAIN CO.
MAP DEPT.
DATE 12-23-98
BY 13-D
BY 7-28-K
BY 122731

DETAIL - DRAINAGE TILE
EASEMENT -
SCALE: 1"=200'

K. E. McCartyney & Associates Inc.
ELYRIA
NOVEMBER, 1998 # 955742