

MAP OF REMAINDER PARCEL
PART OF ORIGINAL CAMDEN TWP. LOT 30, TRACT No. 10
TOWNSHIP OF CAMDEN, LORAIN COUNTY, OHIO

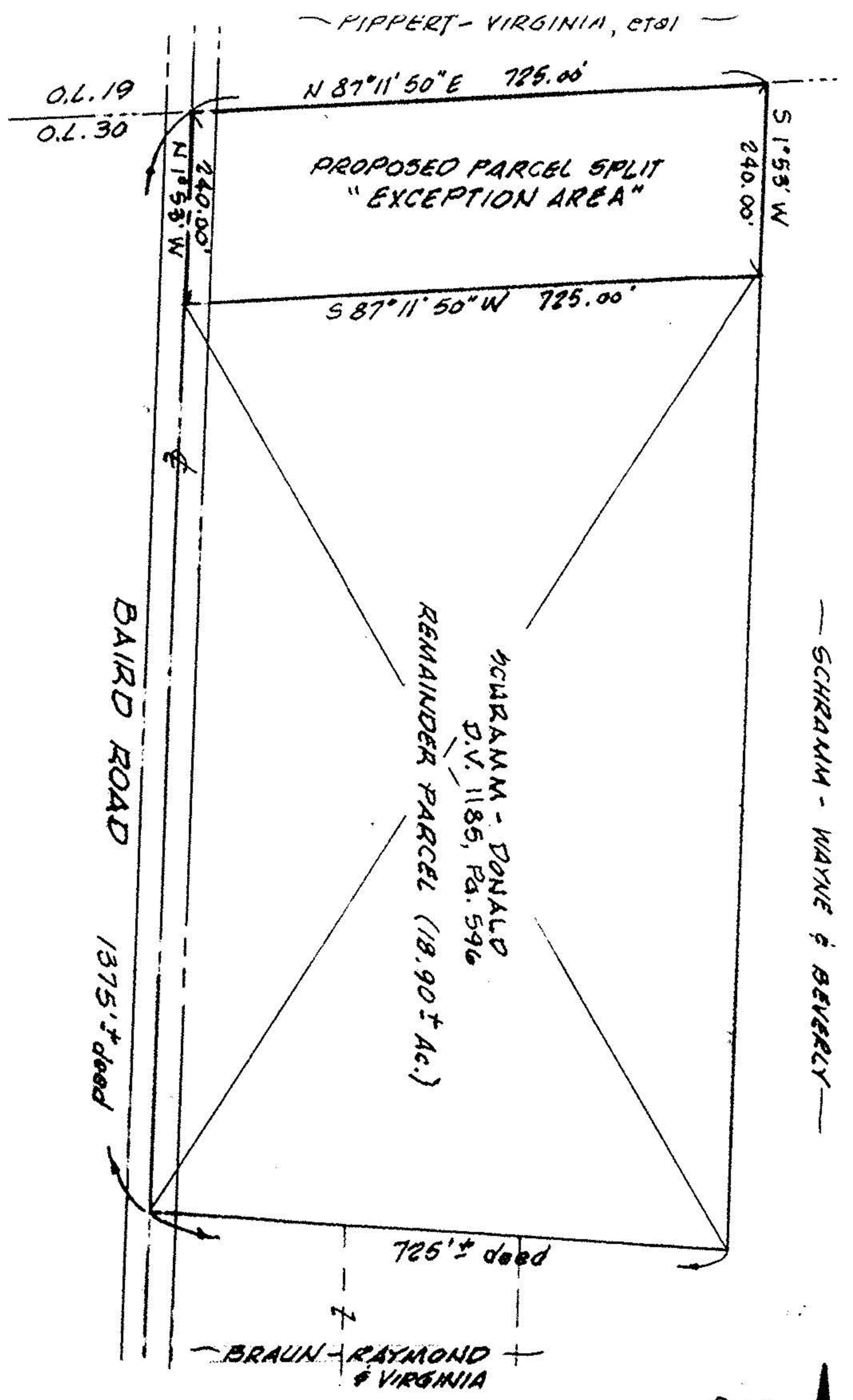

— SCHRAMM - WAYNE & BEVERLY —

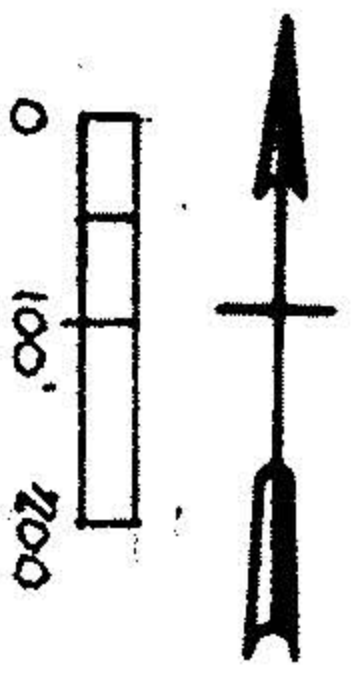

SCALE: 1" = 200'

K.E. McCARTNEY & ASSOCIATES

ENGINEERS - SURVEYORS

ELYRIA, OHIO

JULY, 1990 4903218