

**MAP of REMAINDER PARCEL**  
**PART of ORIGINAL CAMDEN TWP. LOT 30, TRACT No. 10**  
**TOWNSHIP of CAMDEN, LORAIN COUNTY, OHIO**

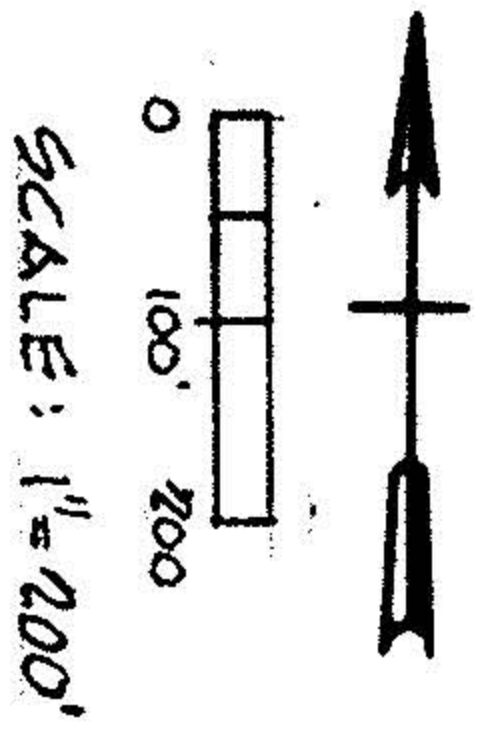
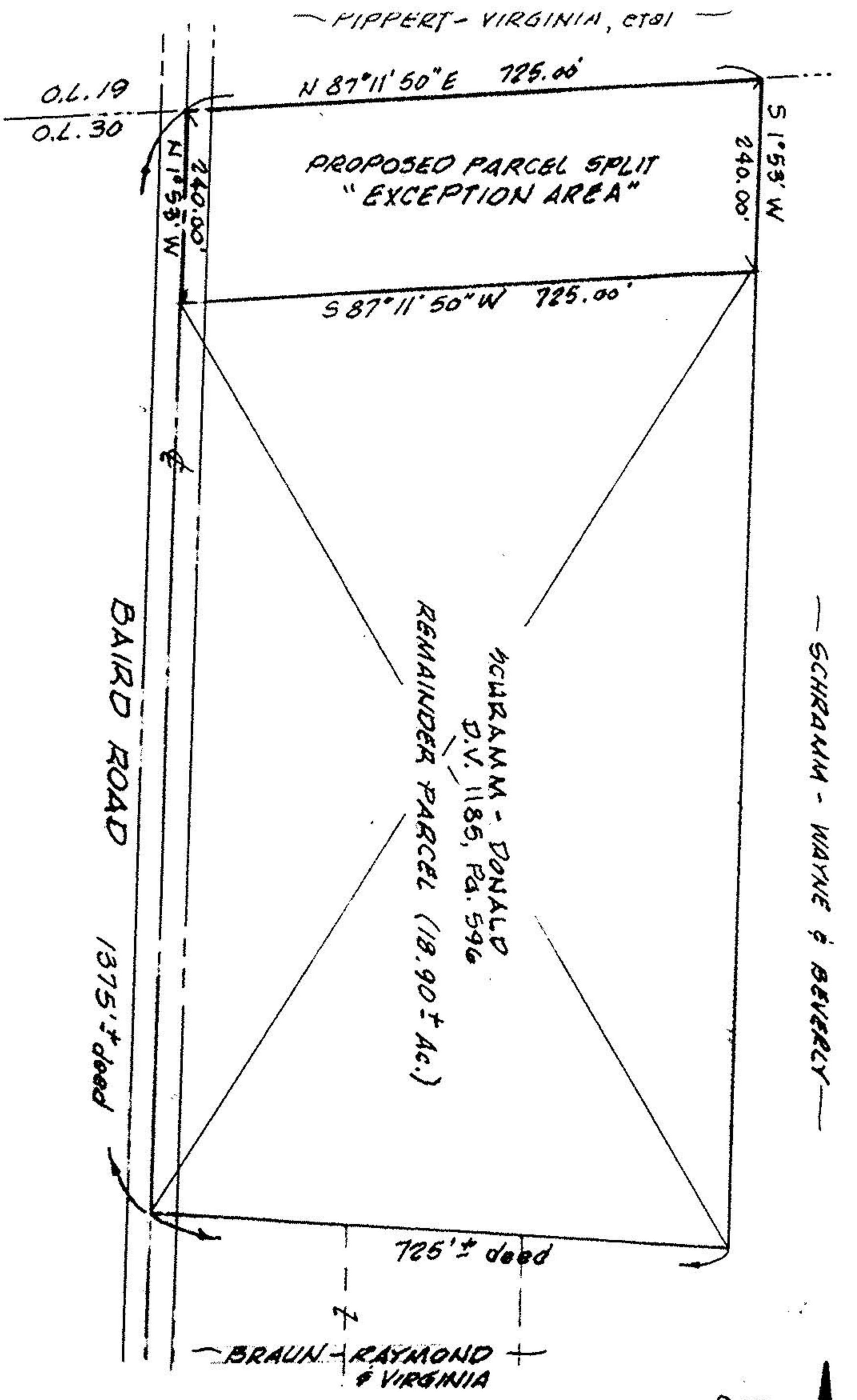

**K.E. McCARTNEY & ASSOCIATES**  
**ENGINEERS - SURVEYORS**  
**ELYRIA, OHIO**  
**JULY, 1990 4903218**