

SURVEY FOR: ED MORGAN PART OF ORIGINAL CAMDEN TOWNSHIP LOTS NO. 16 & 17, TRACT 11 CAMDEN TOWNSHIP, COUNTY OF LORAIN, STATE OF OHIO

BASIS OF BEARINGS: BEARINGS ARE TO AN ASSUMED MERIDIAN USED TO DEPICT ANGLES ONLY.

PRIOR DEED REFERENCE: VOL. 949, PG. 667

ANNE MARIE HARRISON
O.R.V. 968, PG. 210
24.00 AC.

PARCEL 2
2.874 AC. TOTAL
O.L. 16 - 1.381 AC.
O.L. 17 - 1.493 AC.

PARCEL 3
2.113 AC. TOTAL
O.L. 16 - 1.420 AC.
O.L. 17 - 0.693 AC.

TIMMY LEE & BEVERLY BAKER
O.R.V. 894, PG. 247
1.92 AC.

EDITH M. BOWMAN
D.V. 1422, PG. 811
87.69 AC.

THOMAS J. & WILMA J. COATES
O.R.V. 227, PG. 144
19.75 AC.

HOYLE K. & CYNTHIA A. COWARD
D.V. 1353 PG. 949-963
1.01 AC.

ROBERT W. JR. & HELEN S. HARR
D.V. 517 PG. 587
1.16 AC.

CHARLES D. & RITA I. WILLIAMS
INSTR. NO. 970478113
1.16 AC.

DENNIS L. WATSON
D.V. 1146, PG. 68
1.16 AC.

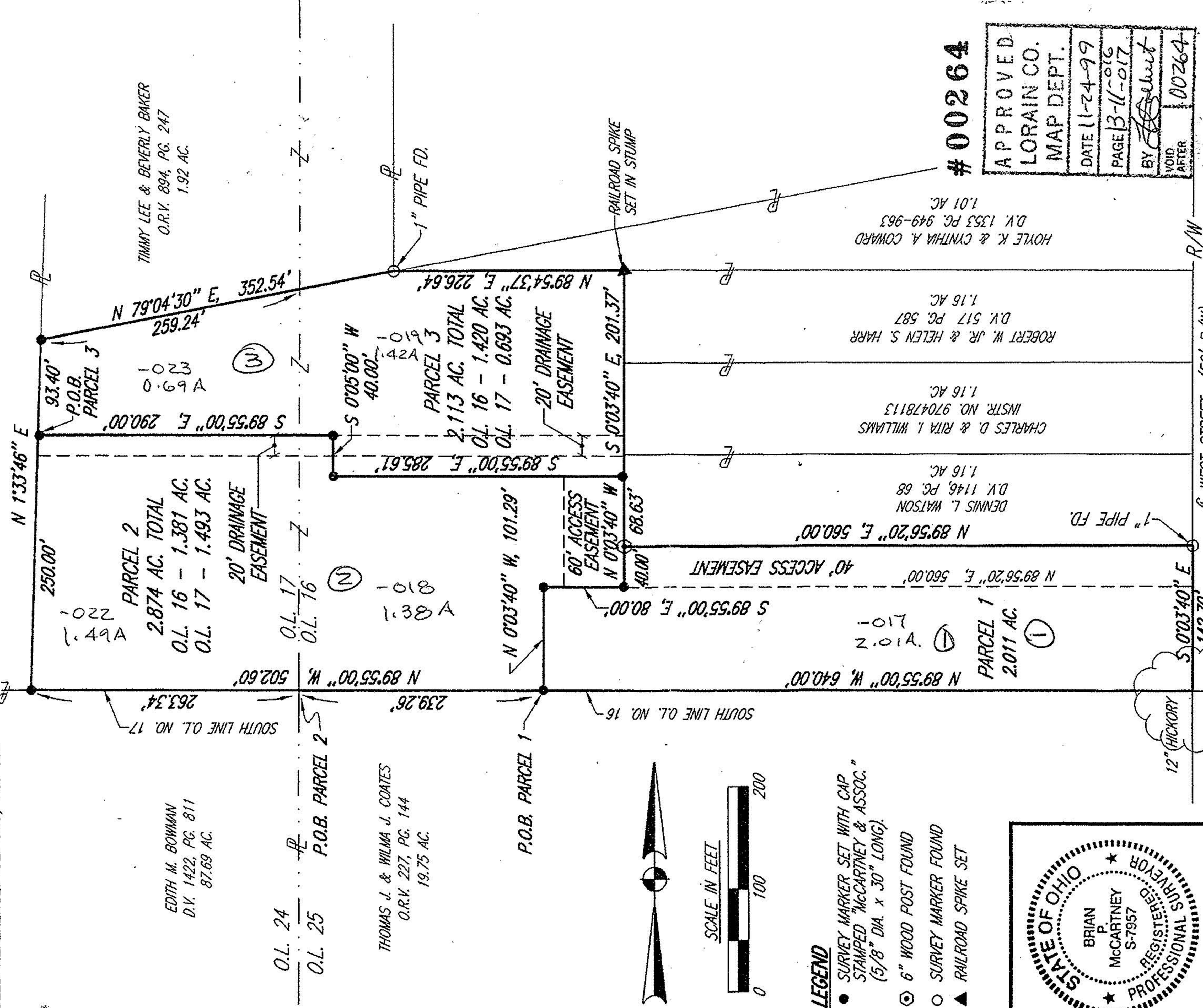

- LEGEND**
- SURVEY MARKER SET WITH CAP STAMPED "MCCARTNEY & ASSOC." (5/8" DIA. x 30" LONG).
 - ⊗ 6" WOOD POST FOUND
 - SURVEY MARKER FOUND
 - ▲ RAILROAD SPIKE SET

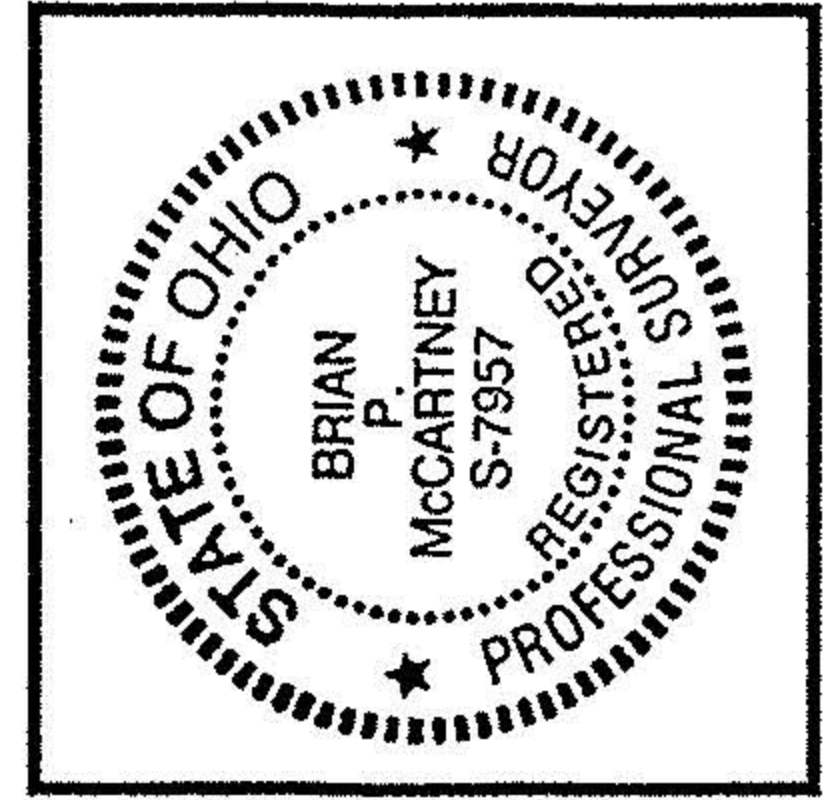

Brian P. McCartney
BRIAN P. MCCARTNEY, P.E., P.S.
OHIO REGISTERED SURVEYOR NO. S-7957
AUGUST, 1999

00264

APPROVED.	DATE 11-24-99
LORAIN CO.	PAGE 13-11-016
MAP DEPT.	BY <i>B. McCartney</i>
VOID AFTER	00264

52 N. Diamond Street
Mansfield, Ohio 44802
419/525-0093, Fax 419/525-0635



K.E. McCartney & Associates, Inc.

Engineers • Planners • Surveyors

230 Third Street
Elyria, Ohio 44035
440/323-8608, Fax 440/323-3644