

John & Margaret Cherry
D. Vol. 381 Pg. 322

NOTE: ● indicates iron pin set
unless otherwise designated.

PLAT OF SURVEY FOR GORDON GROOT
ORIGINAL LOT 13 - TRACT 11 - CAMDEN TWP.
LORAIN COUNTY OHIO
SCALE: 1" = 60'
FEBRUARY 16, 1979
Gary E. Penfound Reg. Surveyor No. 4957

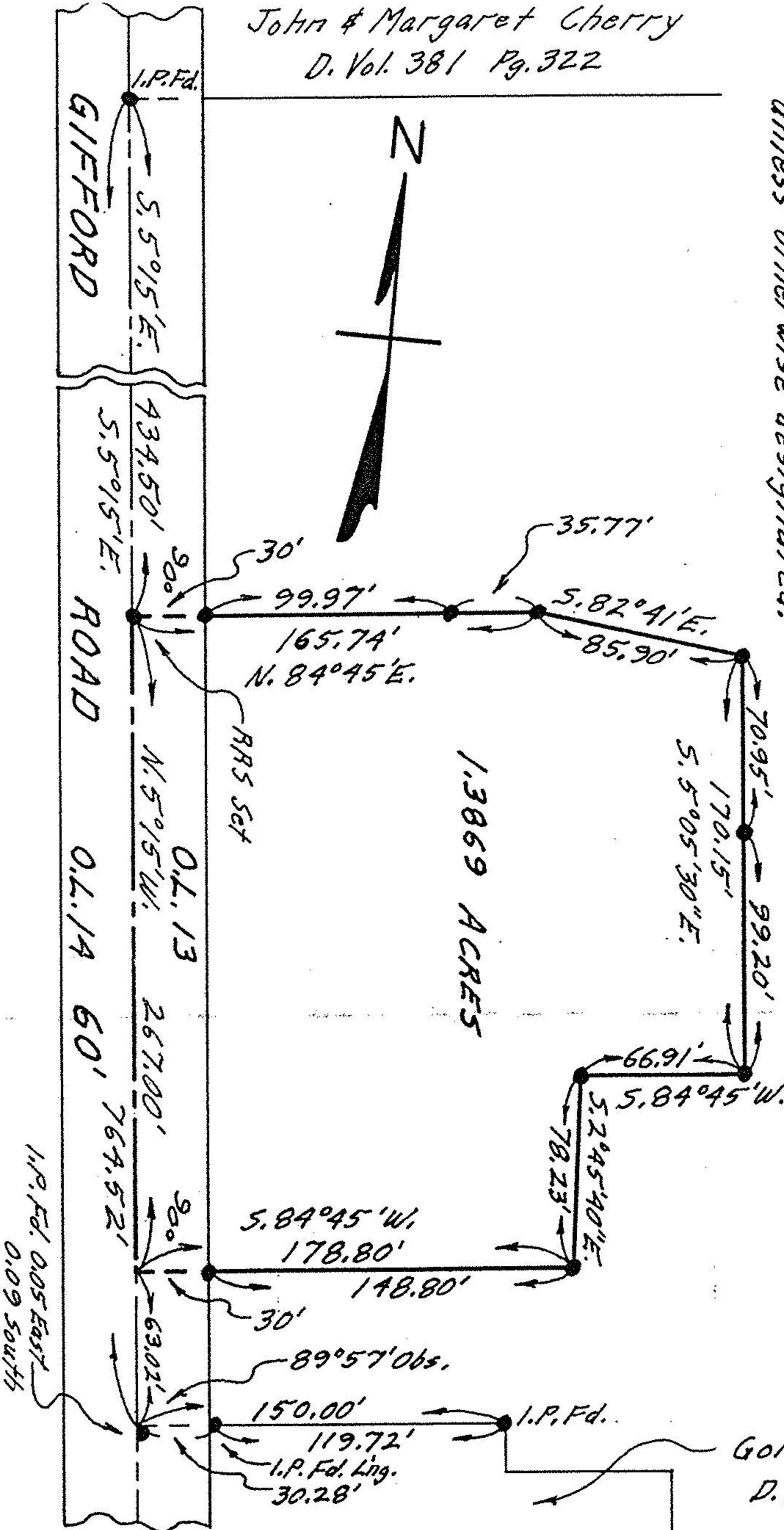

Gordon & Ruth Groot
D. Vol. 928 Pg. 439