

Walter K. Ankert

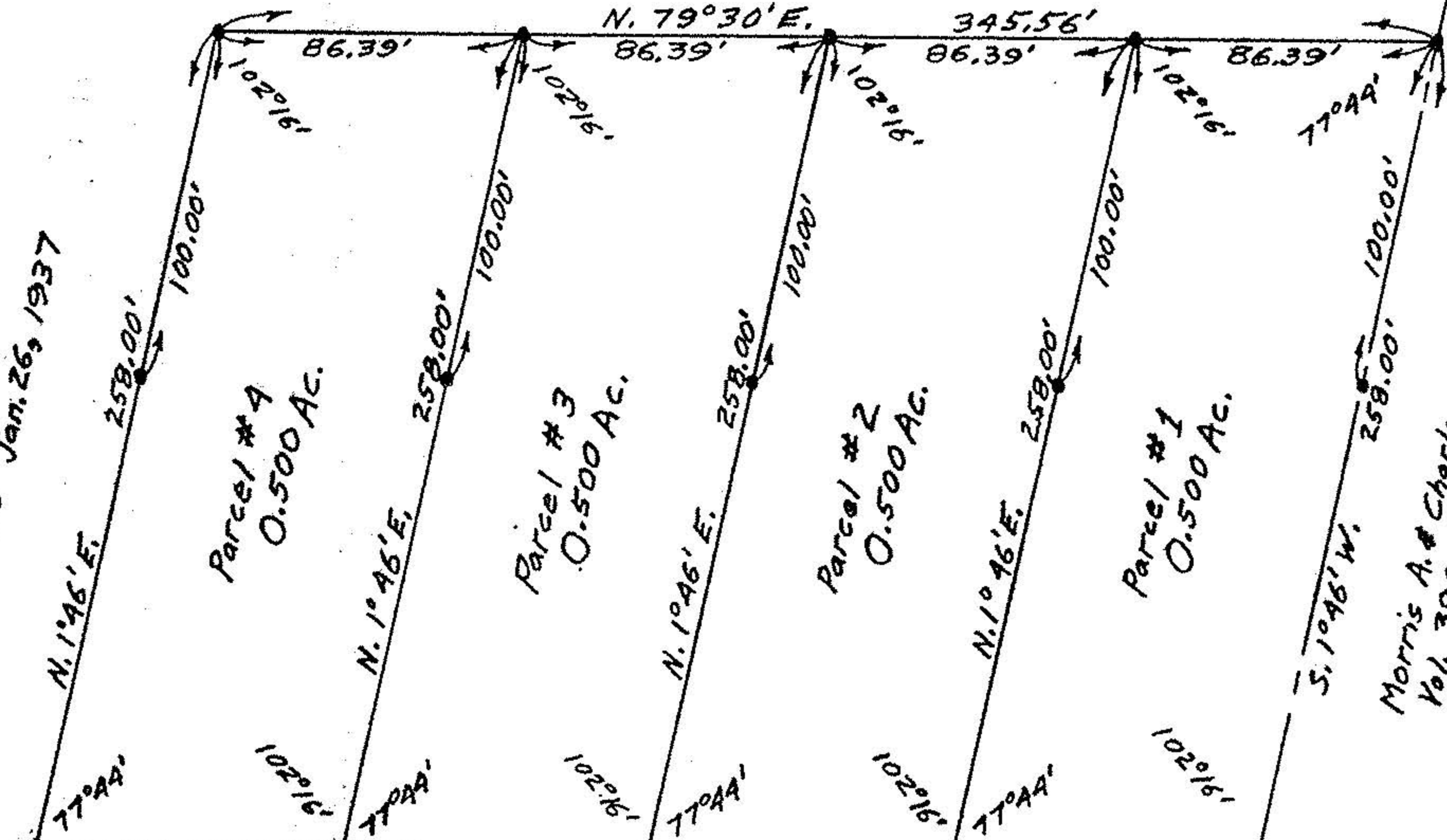

Walter K. Ankert
Vol. 279 Pg. 426
Jan. 26, 1937



Morris A. & Charles Hardy Scott
Vol. 399 Pg. 316
Oct. 16, 1946

HAIGH ROAD 40'

LAKE SHORE & MICHIGAN SOUTHERN RAILROAD 100'

O.L. 17 TR. 11
O.L. 16 TR. 11

NOTE: Iron pins set shown thus: ●

PLAT OF SURVEY FOR
WALTER K. ANKERT
ORIGINAL LOT 17 TRACT II
CAMDEN TOWNSHIP
LORAIN COUNTY - OHIO

SCALE: 1" = 60' OCTOBER 11, 1955
Registered Surveyor

