

PIPPERT, VIRGINIA et al  
D.V. 1237, Pg. 554

003

13-10-030-000

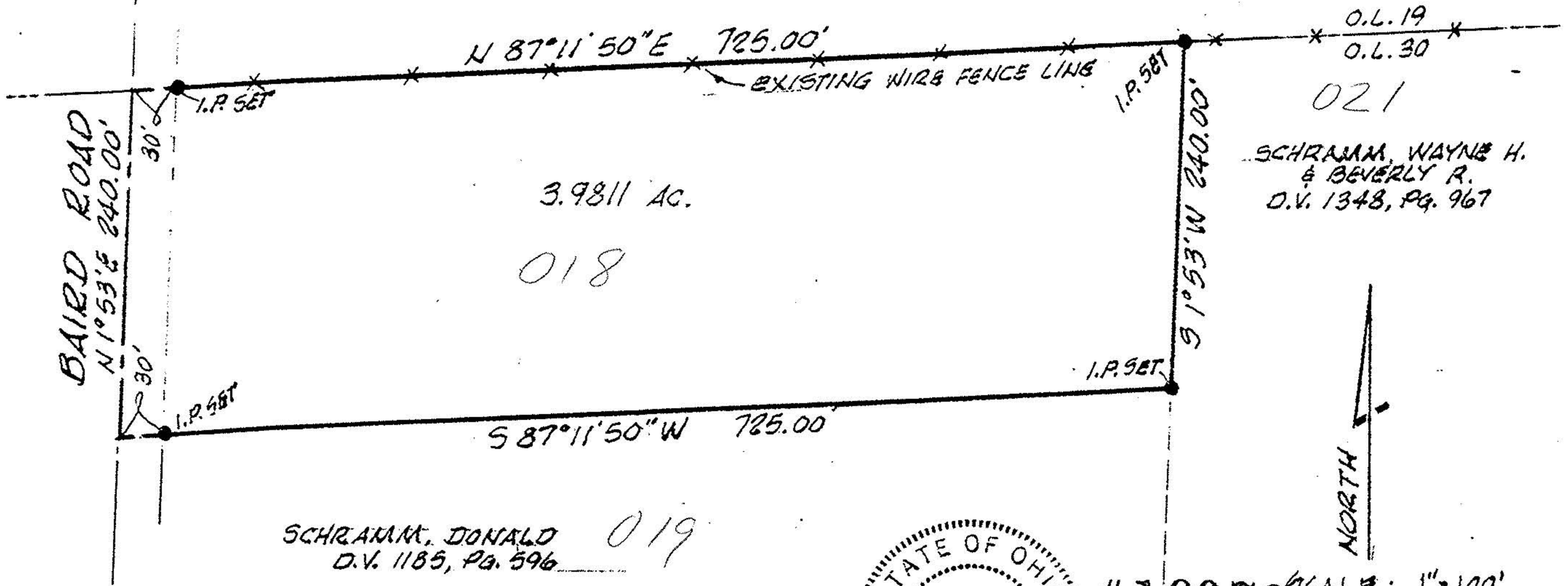

SCHRAMM, DONALD  
D.V. 1185, Pg. 596

018

019

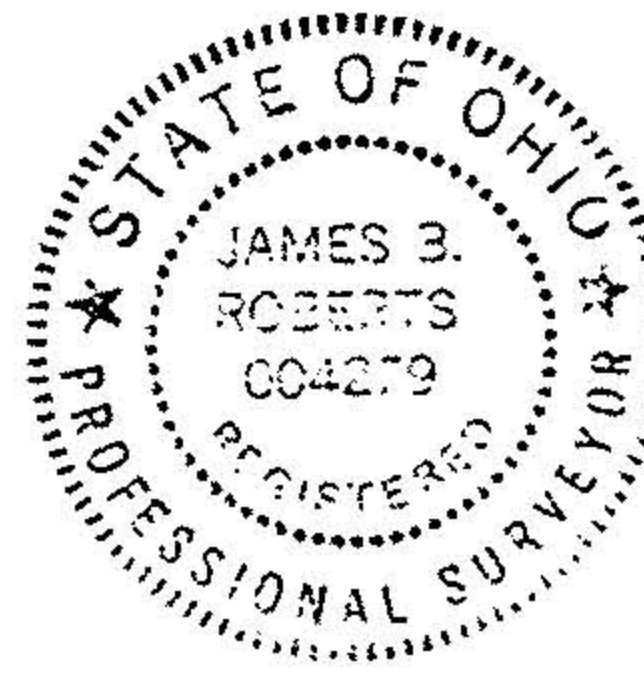

# 19079

SCALE: 1" = 100'

APPROVED	50 100
LORAIN CO. MAP DEPT.	
DATE 8-6-90	
PAGE 13-B	
BY CAROLYN FRANCIS	
VOID AFTER # 19079	

MAP of PROPOSED PARCEL SPLIT

PREPARED FOR: HARLAN SCHRAMM

PART OF ORIGINAL CAMDEN TWP. LOT 30, TRACT No. 10  
TOWNSHIP OF CAMDEN, LORAIN COUNTY, OHIO

REF: OUT OF P.P. No. 13-10-030-000-014

K.E. MCCARTNEY & ASSOCIATES  
ENGINEERS - SURVEYORS  
ELYRIA OHIO  
JUNE, 1990 #903218