

9594  
13A

13-11-001-000-000  
13-11-001-000-000

13-A

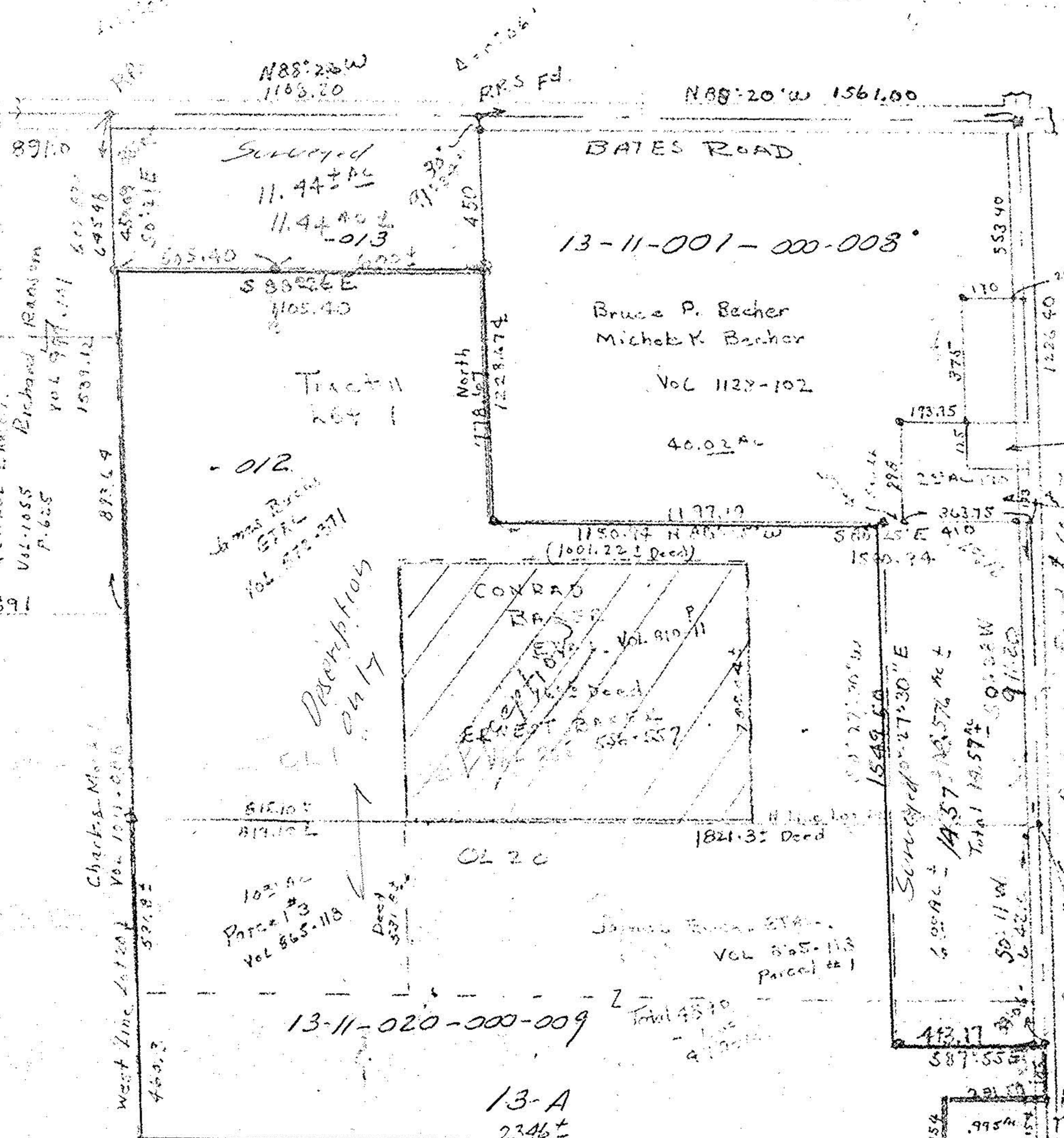

DALE LAMNEY  
CAROL LAMNEY  
VOL 11055  
P. 625  
Richard Ransom  
VOL 977-141  
1539.12

Charles Mack  
Vol 1011-008  
521.82  
West Line Lot 20  
450.3

- 012  
James Buchs  
ETAL  
VOL 810-11

CONRAD  
BAKER  
VOL 810-11  
Deed  
ERNEST BAKER  
VOL 865-118  
Parcel #3

Bruce P. Becher  
Michok K. Becher  
Vol 1128-102

Darlene  
RUTH  
Gardner  
Vol 1140-314  
DAVID &  
DARLENE  
LOT 1 TR. 11

Deed 2628.5 Total to  
Lot 20  
Treat 11  
Melhard & Gold  
Harbaugh  
Vol 289-001

Map of part of lot 1 and 20 Tract 11 Camden Twp. Lorain Co. Ohio  
Scale 1" = 400' March 14, 1976 By Arnold F. Koepf Registered Surveyor