

Sheet 11

GORE-ORPHANAGE RD.

13-11-002-000

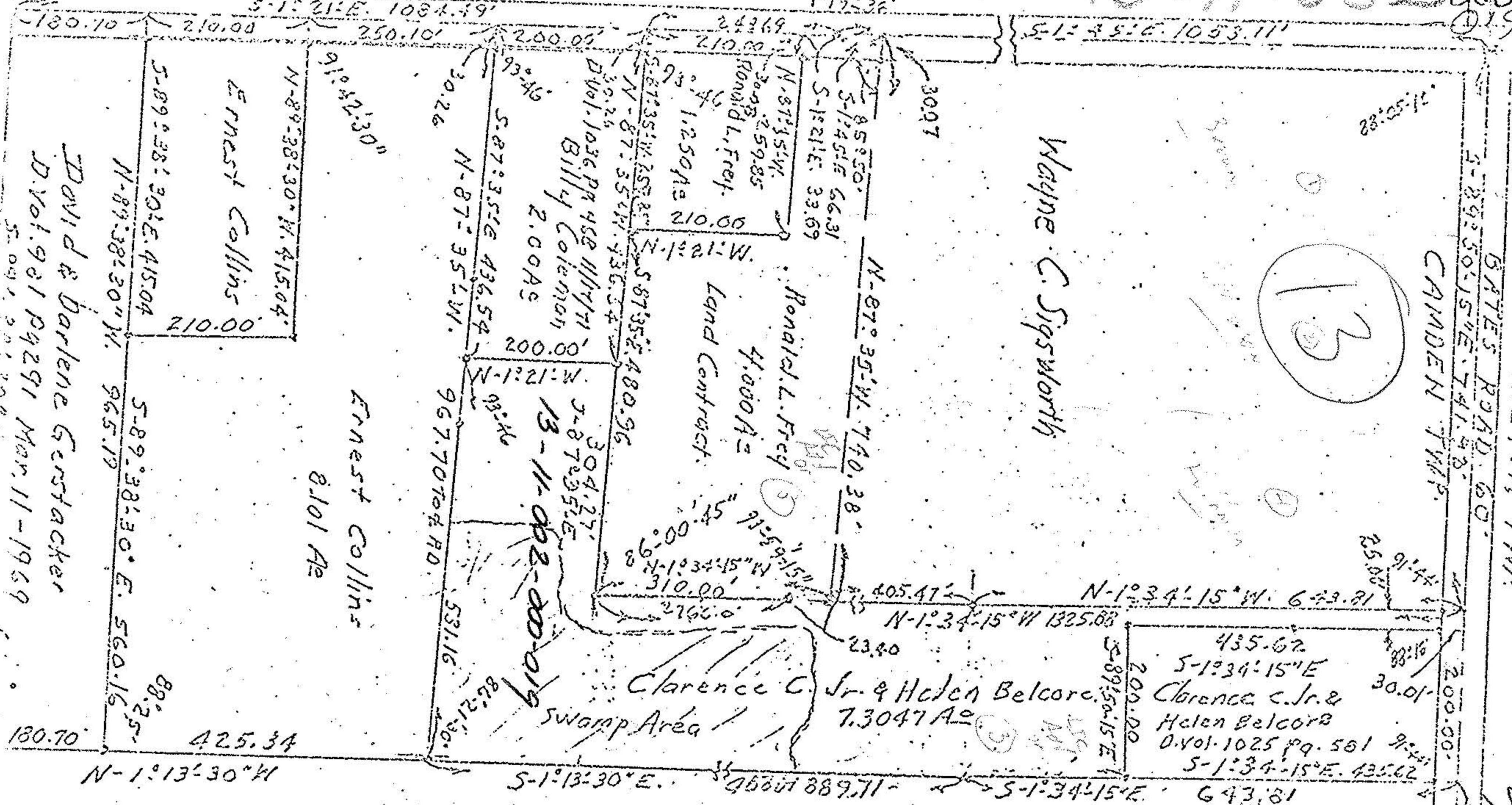

David & Darlene Gerstacker  
 D.Vol. 981 P. 291 Mar. 11-1969

Ernest Collins

Ernest Collins  
 8101 Ae

Ronald L. Frey  
 4,000 Ae  
 Land Contract

Clarence C. Jr. & Helen Belcore  
 7,3047 Ae

13-11-002-00-019

John & Angelina E. Scakacs  
 D.Vol. 326 P. 961

Map of Survey for  
 Wayne C. Sigsworth and  
 Clarence C. Jr. and Helen Belcore  
 ORIGINAL LOT 2 TRACT-11. CAMDEN TOWNSHIP,  
 LORAIN COUNTY OHIO  
 Scale 1" = 200' JULY 17-1972  
 C.E. Penland Registered Surveyor

SEP 3 1976

FEB 25 1977

13-A

Survey for Ronald L. Frey Jan. 25-1974

CAMDEN TWP.  
 BATES ROAD 60'  
 5-89°50'5"E 741.58'

13

9887