

13-09-034-000-018
DWIGHT H. HOLT &
ELAINE HOLT
49420 AUSTIN RD.
DOC. No. 19990605423

MAP OF SURVEY

FOR

BETTY LEIMBACH

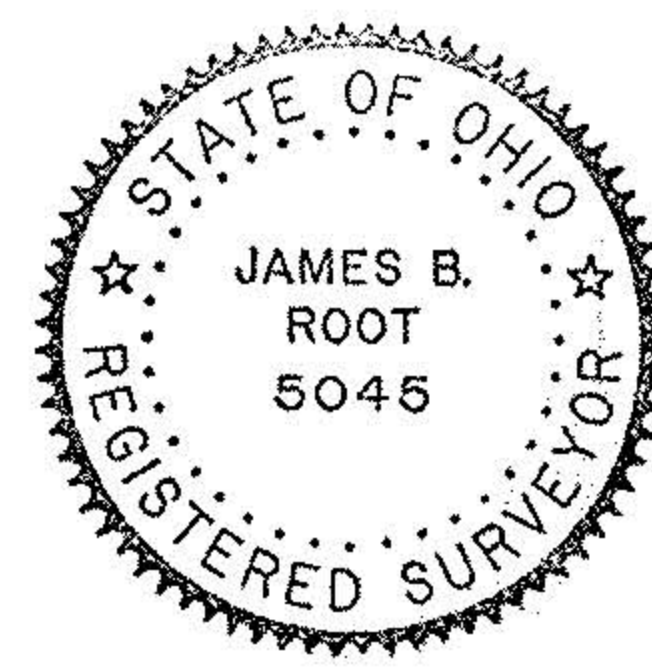

BY, *James B. Root*
JAMES B. ROOT
REGISTERED SURVEYOR No. 5045

JAMES B. ROOT & ASSOCIATES
200 ELLEN DRIVE, BEREA OHIO 44017
(440)243-9843 FAX (440) 243-3026

SITUATED IN THE TOWNSHIP OF CAMDEN
COUNTY OF LORAIN, STATE OF OHIO AND
KNOWN AS BEING PART OF THE ORIGINAL
CAMDEN TOWNSHIP LOT No. 34 IN TRACT No.9

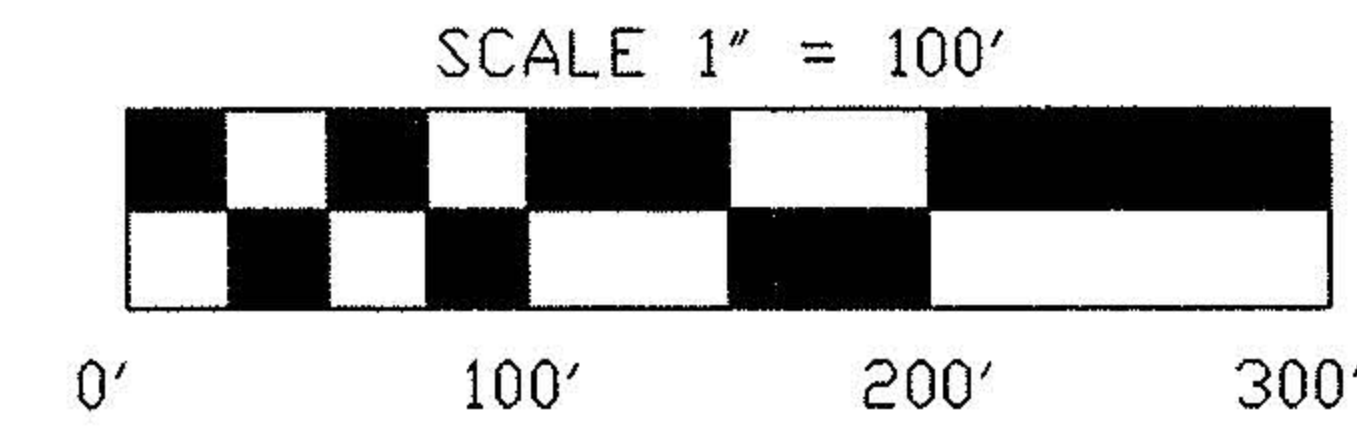

SCALE: 1"=100'-0" DATE: 04/08/2003
DRAWN BY: GFB CHK'D BY: JBR
REGISTERED SURVEYOR 5045 F.B. JB-5, PG. 120

13-09-034-000-017

IP FD.
3.3' W'LY & 1.0' S'LY

N 89°15'22" W 2082.69' TO C/L

1782.69'

(495')

13-09-034-000-034
MARK E. BEARD &
SANDRA L. BEARD
18331 BAIRD RD.
DOC. No. 20020822426

N 00°30'00" E 300.00'

13-09-034-000-034
MARK E. BEARD &
SANDRA L. BEARD
18331 BAIRD RD.
DOC. No. 20020822426

IP FD.
3.0' W'LY & 0.60' S'LY

IP FD.
N 89°15'22" W 300.00' TO C/L

13-09-034-000-037
GERALD LEIMBACH &
BETTY LEIMBACH
9527 GIFFORD RD.
VOL. 1405, PG. 927

35.9028 TOTAL ACRES TO C/L

13-09-034-000-035
GERALD LEIMBACH &
BETTY LEIMBACH
9527 GIFFORD RD.
VOL. 1405, PG. 927

N 01°07'07" W 845.70'

IP FD.
N 89°30'00" W
143.00' D & A
TO C/L

13-09-034-000-013
ARTHUR BRENT CLAYD
18379 BAIRD RD.
D.R. VOL. 237, PG. 848

IR PIPE FD.

N 00°30'00" E 414.69'

CIPS
N 69°59'06" W
152.19'

N 71°30'00" W
162.94'

C/L CREEK
N 75°31'32" W
201.31'

IP FD.

N 00°03'00" W
190.22'

13-09-034-000-032
JAMES FLOOD &
MICHELLE FLOOD
18439 BAIRD RD.
D.R. VOL. 812, PG. 178

13-09-034-000-039
LEONARD A. FLOOD &
PATRICIA FLOOD
51604 BETTS RD.

N 89°58'00" W 831.38' DEED & 831.46' ACT.

6.4630 ACRES
KENNETH HALL &
GWENDOLYN HALL
51516 BETTS RD.

13-09-034-000-010
JOHN A. HENRY &
CHRISTINE HENRY
51646 BETTS RD.
D.R. VOL. 1396, PG. 277

13-09-034-000-038

13-09-034-000-026
LAWRENCE BECKETT &
NETTIE BECKETT
51560 BETTS RD.
DEED VOL. 1419, PG. 638

13-09-034-000-030
KENNETH HALL &
GWENDOLYN HALL
51516 BETTS RD.
D.R. VOL. 732, PG. 191

13-09-034-000-029
LAWRENCE M. HOZALSKI &
SHELLEY A. HOZALSKI
51432 BETTS RD.
D.R. VOL. 517, PG. 654

13-09-034-000-005

13-09-034-000-006

13-09-034-000-021

O.L. 34 O.L. 33

RUSTED IR PIPE FD.

13-09-033-000-006
CLINTON C. PLOTT &
LORNA M. PLOTT
18336 STATE ROUTE 511
DOC. No. 19990605898

N 00°52'55" E 790.00' ACT.

CONCRETE
PILLAR FD.

RUSTED IR PIPE FD.

N 00°23'43" V 658.96' DEED TO C/L

658.96' DEED TO C/L

349.67'

197.74'

300.00'
171.40'
N 00°30'00" E
362.60'
345.84'
BAIRD RD. 60'
295.16'
378' IR PIPE FD. & USED

295.16' 200.00' 200' 334.30' 300' 25.4' 60' 300' 200' 197.74' 1889.66' 2087.40'

BETTS RD. 60'