

SUBDIVISION OF LAND FOR
 CAMDEN TOWNSHIP -
 LORAIN COUNTY - OHIO
 PART ORIGINAL
 LOT 2 TRACT II

FALL BROWN
 4645 OBERLIN AVE.
 LORAIN, OHIO
 960-1151
 BATES RD.

I.P.M. USED

N 89°-50'-15" W
 307.24

SCALE: 1" = 100'
 AUGUST 1988

MONUMENTS WERE FOUND
 OR SET AS SHOWN.
 DISTANCES ARE IN FEET
 AND DECIMALS. BEARINGS
 ARE FOR ANGLE CALCULATIONS
 ONLY. WE CERTIFY ALL TO BE
 CORRECT.

Vincent C. McGervey

CONSULTING ENGINEER
 # SURVEYOR No. 4289

VINCENT C. MCGERVEY
 CIVIL ENGR. & SURVEYOR
 2643 JOSEPH ST.
 AVON, OHIO 44019
 937-5353



BEFORE SPLIT OWNED BY
 VERNONE E. & LETHA BROWN
 # 18153

APPROVED	LORAIN CO.
MAP DEPT.	
DATE	10-3-88
PAGE	13-A
BY	<i>Carol Francis</i>
VOID AFTER	# 18153

GORE ORPHEANAGE RD.

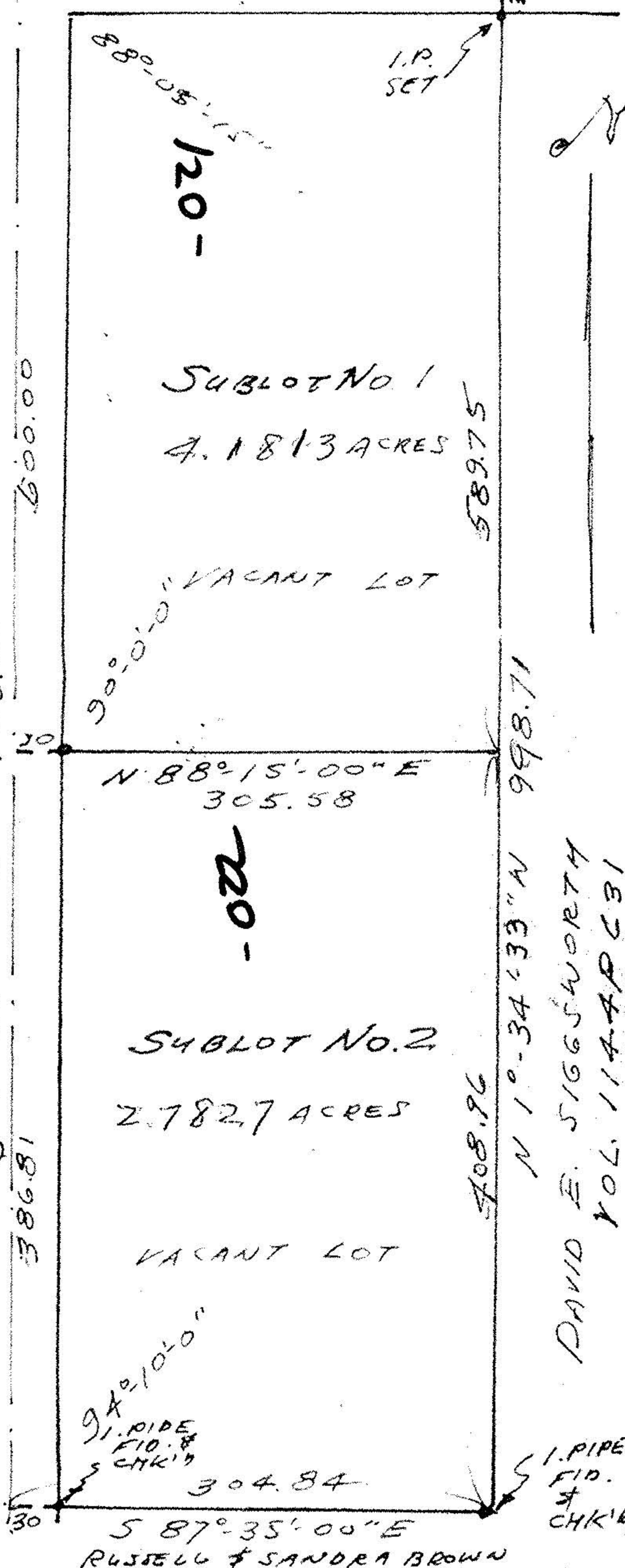

13-A