

19446

13-10-030-000-

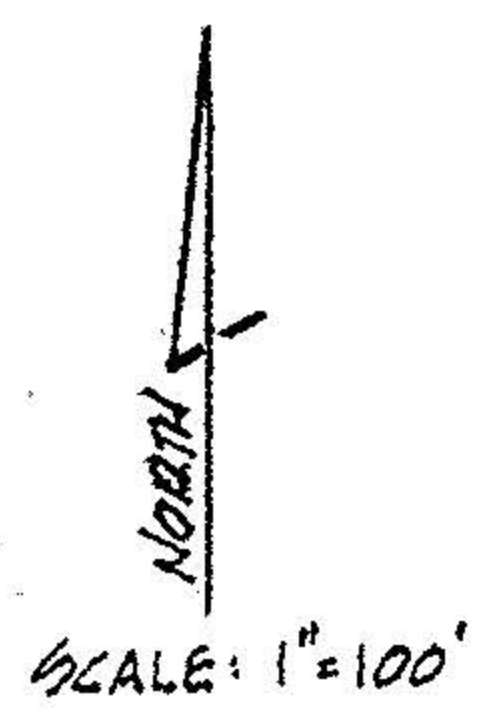
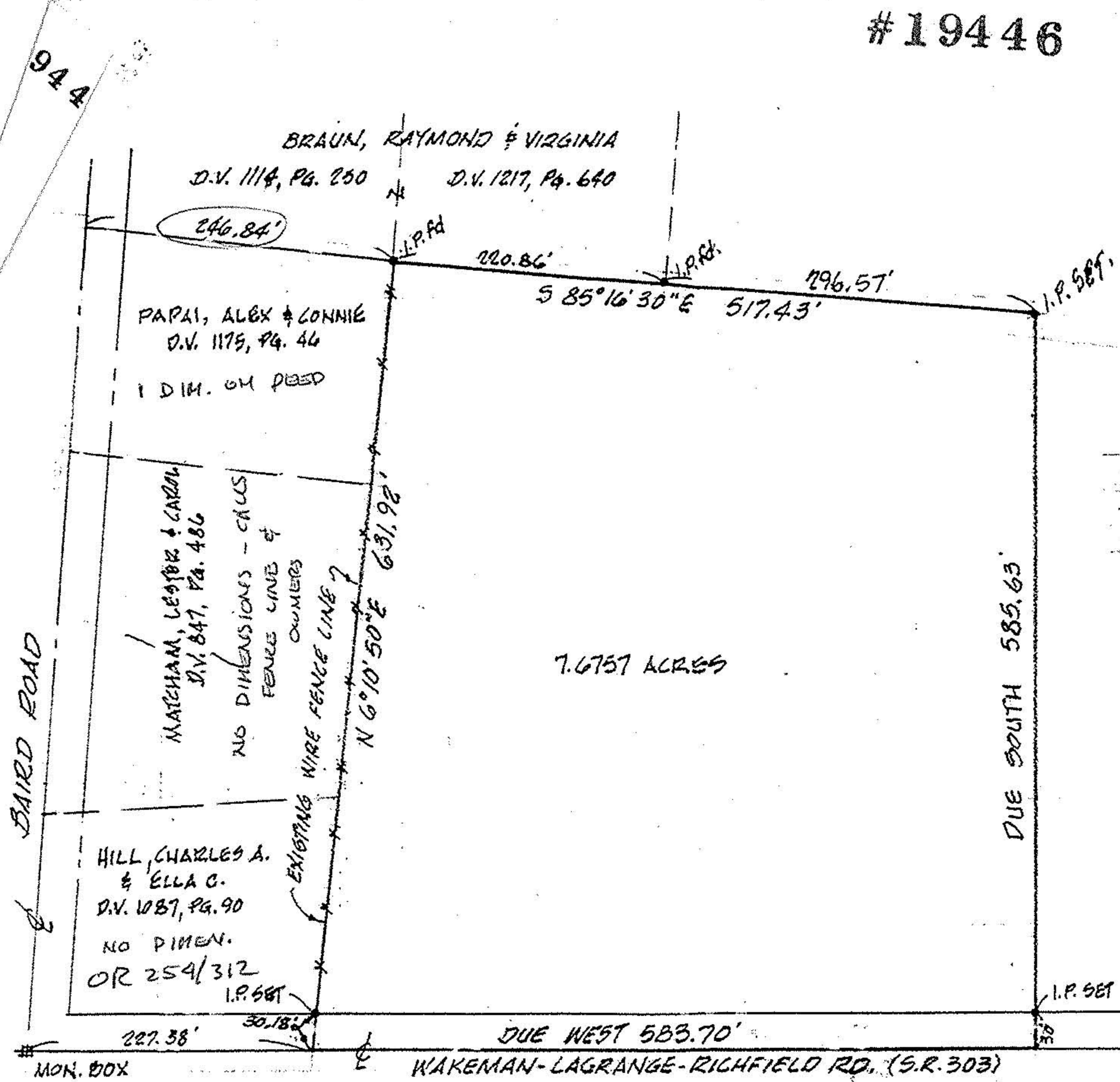

MAP & PROPOSED PARCEL SPLIT
PREPARED FOR WAYNE SCHRAMM
PART OF ORIG. CAMDEN TWP. LOT No. 30, TRACT No. 10
LORAIN COUNTY, OHIO

REF: SPLIT FROM PP No. 13-10-030-000-017

7.6757 ACRES



19446
 APPROVED
 LORAIN CO.
 MAP DEPT.
 DATE 7-5-91
 PAGE 13-B
 BY CAROLYN
 FRANCIS
 VOID
 AFTER # 19446

K.E. MCCARTNEY & ASSOCIATES
ENGINEERS & SURVEYORS
 ELYRIA OHIO
 DECEMBER, 1989 # 892369