

# Gerald & Betty Leimbach Remainder 42.06 Acres

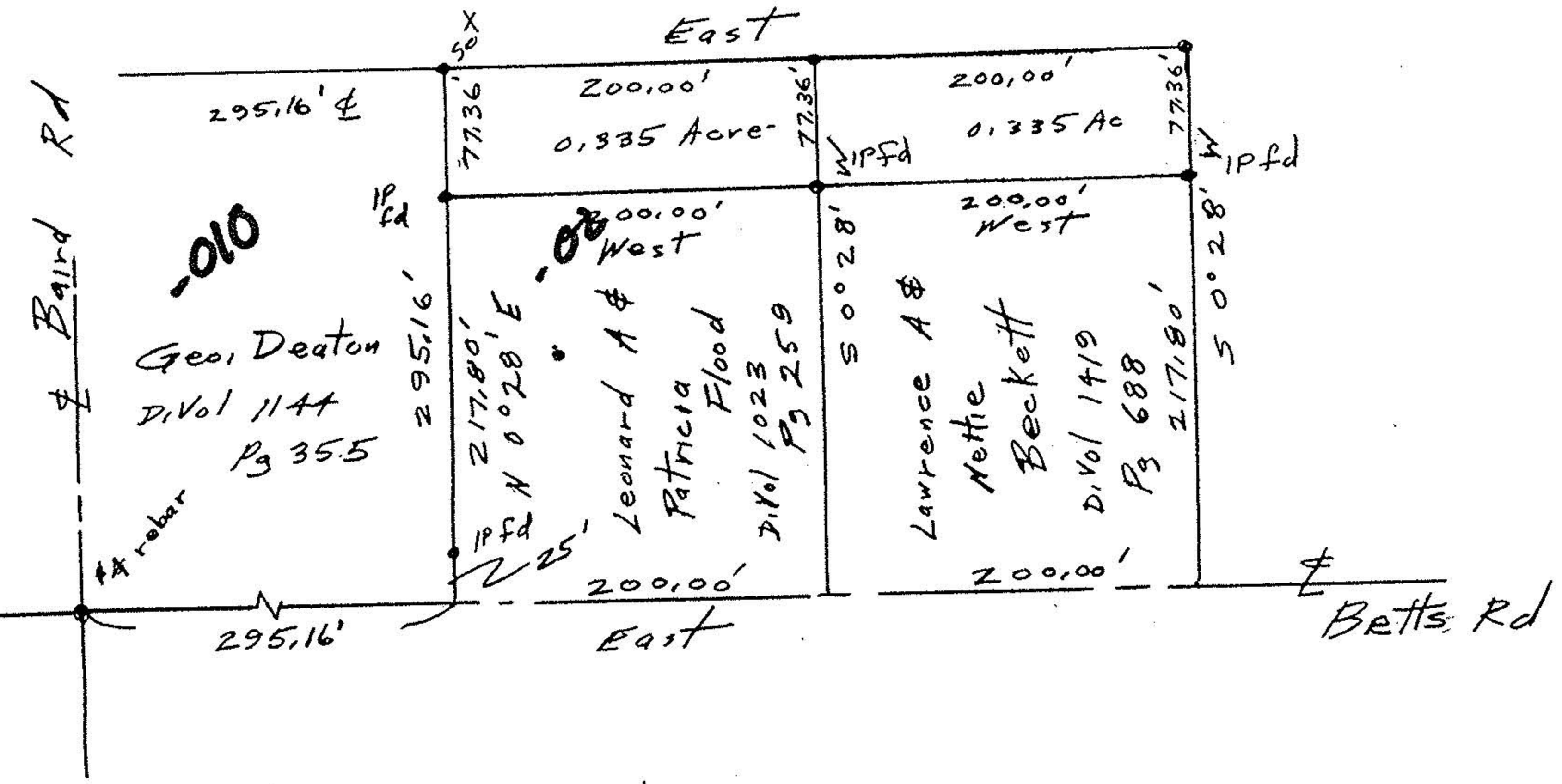

N 18432

|            |               |
|------------|---------------|
| APPROVED   |               |
| LORAIN CO. |               |
| MAP DEPT.  |               |
| DATE       | 5-12-89       |
| PAGE       | 13-F          |
| BY         | CAROL FRANCIS |
| VOID AFTER | # 18432       |

John Poznywal  
Reg Surveyor  
5292

Survey for Leonard Flood &  
Lawrence Beckett  
Part of original Lot 34 Tract 9  
Lorain County Ohio  
Scale 1"=100' Apr 27, 1989

Bearings from  
Recorded Deeds