

18719 13-09-012-00



LAUNDON, SIMON, CAHL & ASSOC. INC.
CONSULTING ENGINEERS & SURVEYORS
219 COURT ST. ELYRIA, OHIO 44035

SURVEY FOR:

JAMES & DEBRA POTTS and
JERRY D. & TONI HARDWICK

Orig. Lot 12	City of	Date 6-16-89	Scale 1"=200'
Orig. Sec	Village of	Dwn. by R.G.S.	Chkd. by C.J.
Tract 9	County of LORAIN	Job No. 89-1839	F.B.
Township of CAMDEN	State of OHIO	Printed JUN 26	



GIFFORD RD. 60'

BRONSON RD.

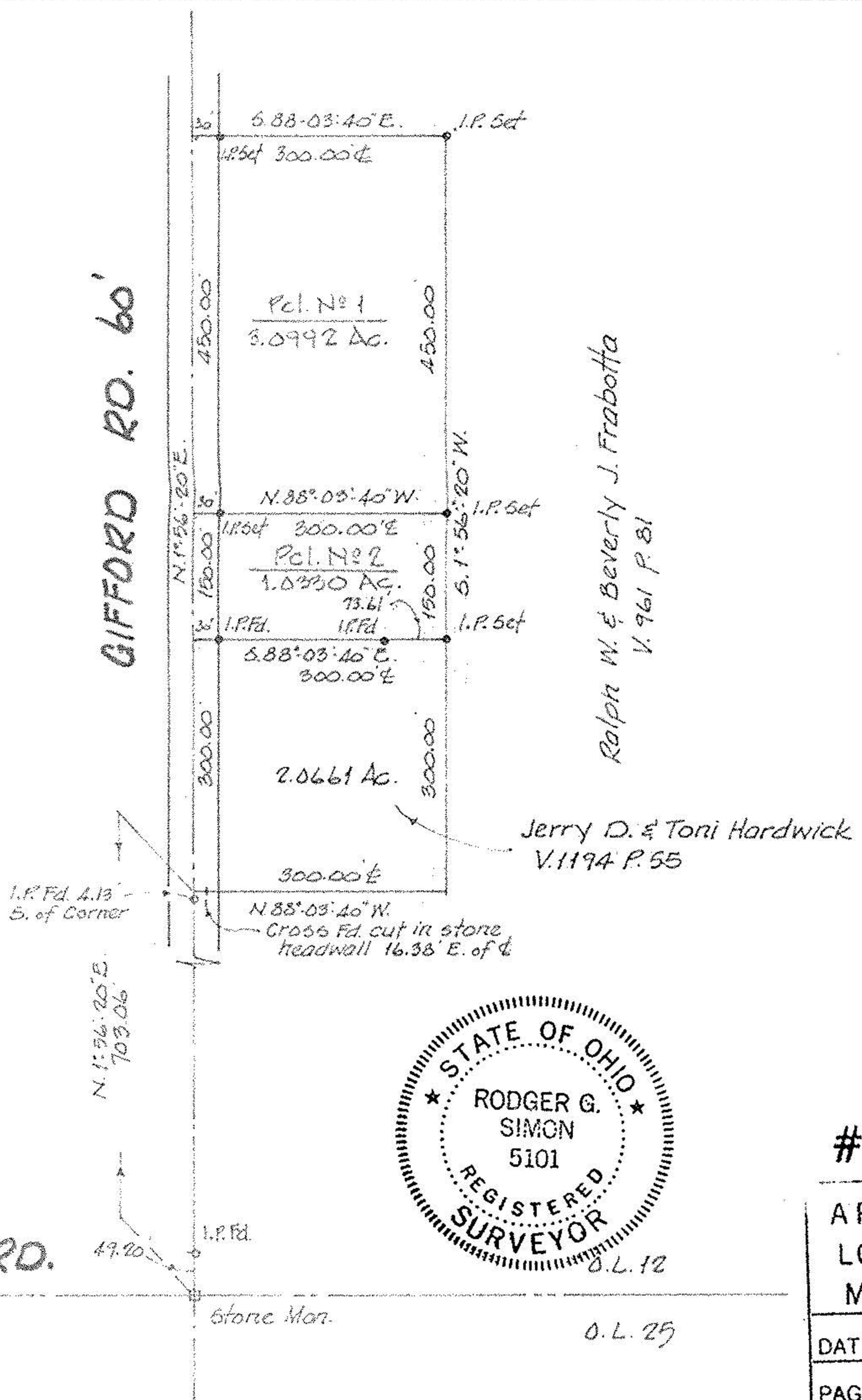

Ralph W. & Beverly J. Frabotta
V. 961 P. 81

Jerry D. & Toni Hardwick
V. 1194 P. 55



18719

APPROVED LORAIN CO. MAP DEPT.
DATE 11-8-89
PAGE 13-14
BY CAROL-FRANCIS
VOID AFTER # 18719

O.L. 25

18719 13-09-012-00