

Janice Merrill & Sandra Krupp

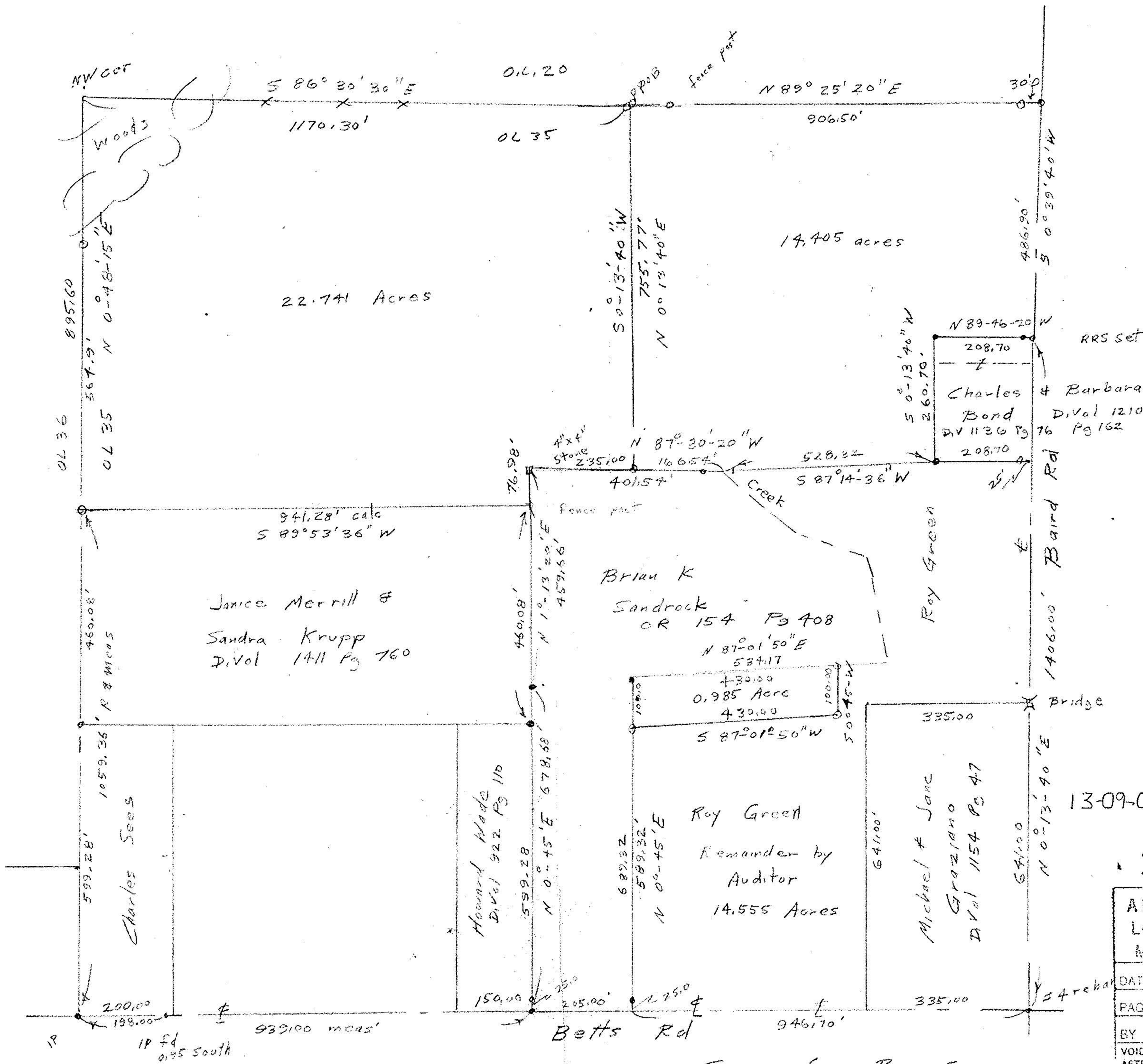

13-09-035-000

19652

APPROVED
LORAIN CO.
MAP DEPT.
DATE 12-6-91
PAGE 13-E
BY CAROLYN FRANKS
VOID AFTER # 19652

Survey for Roy Green
 Part Original Lot 35 Tract 9
 Lorain County Ohio
 Scale 1" = 200' Sept. 16, 1991

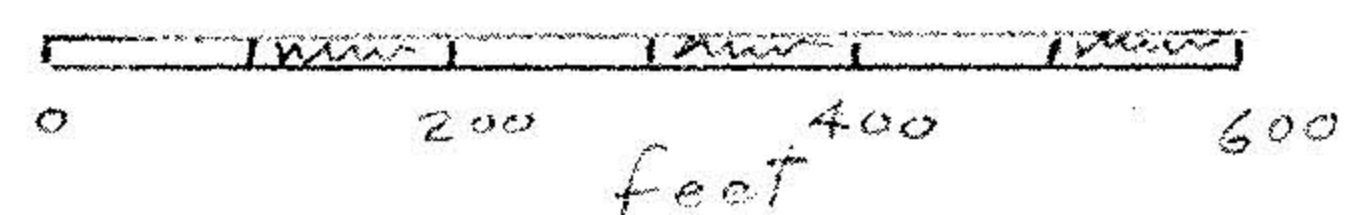

- Iron pipes fd
- Iron pipes set

John Poyzward
 Reg Surveyor
 5292