



LAUNDON . SIMON . CAHL & ASSOC. INC.  
CONSULTING ENGINEERS & SURVEYORS  
ELYRIA, OHIO 44035

SURVEY FOR:

JAMES E. & ELLEN A.  
PATTERSON

Orig. Lot 37	City of	Date 12-17-90 Scale 1"=100'
Orig. Sec	Village of	Dwn. by R.G.S. Chkd. by K.B.
Tract 9	County of LORAIN	Job No. 90-1991 F.B.
Township of CAMDEN	State of OHIO	Printed DEC 19

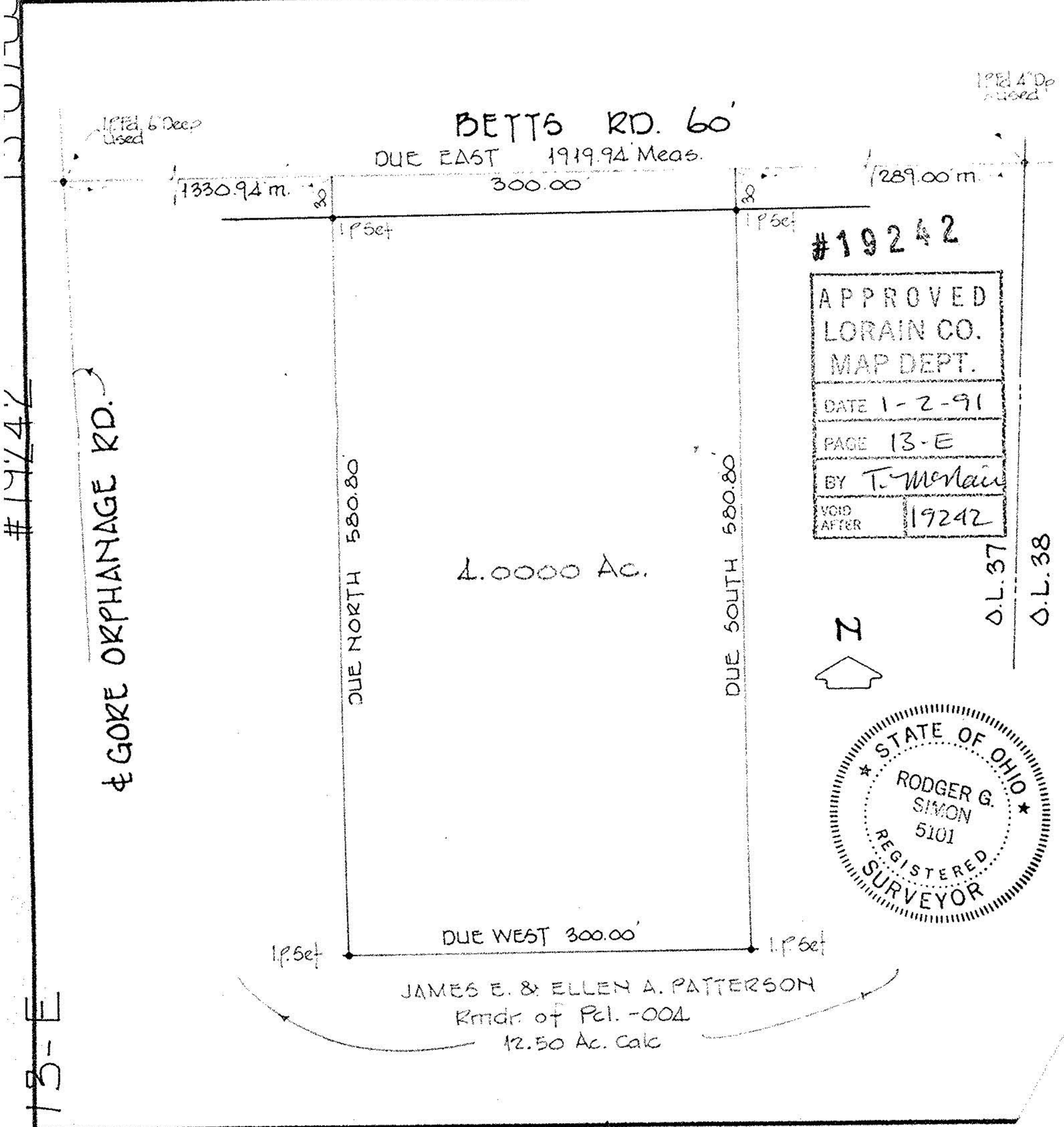

#19242

APPROVED  
LORAIN CO.  
MAP DEPT.

DATE 1-2-91

PAGE 13-E

BY T. McNamee

VOID AFTER 19242

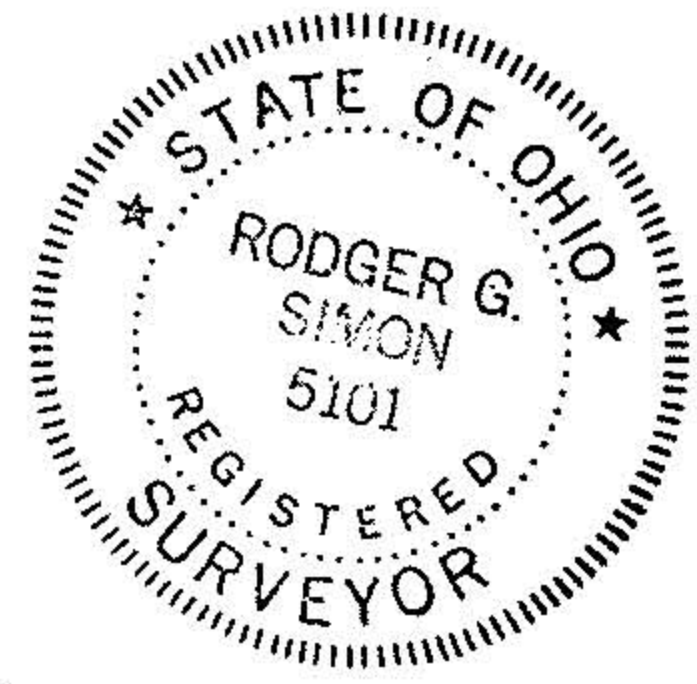

JAMES E. & ELLEN A. PATTERSON  
Rmbr of Pct. -004  
12.50 Ac. Calc

#19242

13-E