

#10000

PLAT OF SURVEY FOR

EILEEN PENKAVA

SITUATED IN THE TOWNSHIP OF COMDEN, COUNTY OF LORAIN, STATE OF OHIO AND KNOWN AS BEING A PART OF THE WEST HALF LOT NO. 11, TRACT B, TOWNSHIP 4-N, RANGE 19-W.

NORTH

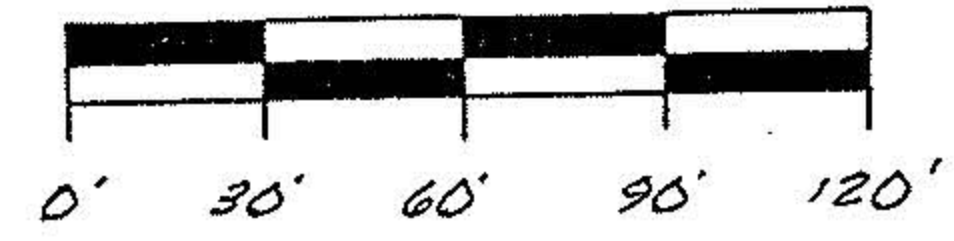

SCALE: 1" = 60'

NORTH

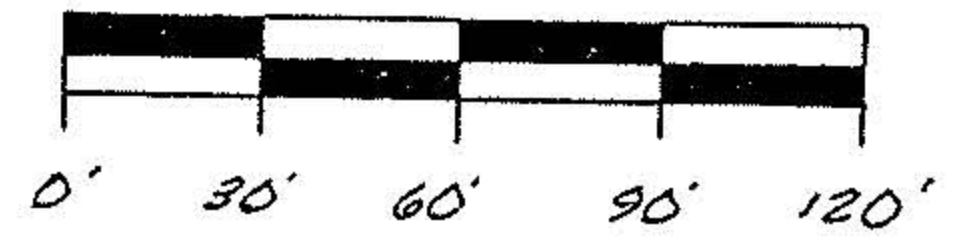

SCALE: 1" = 60'

PLAT OF SURVEY FOR

EILEEN PENKAVA

SITUATED IN THE TOWNSHIP OF COMDEN, COUNTY OF LORAIN, STATE OF OHIO AND KNOWN AS BEING A PART OF THE WEST HALF LOT NO. 11, TRACT B, TOWNSHIP 4-N, RANGE 19-W.

#18898

APPROVED LORAIN CO. MAP DEPT.

DATE 4-5-90

PAGE 13-H

BY CAROLYN FRANCIS

VOID AFTER # 18898



William L. Fox, P.S. Reg. Surveyor No. 5878

- LEGEND
- MON. BOX FOUND
 - △ 1/2 SPIKE SET
 - IRON PIN SET

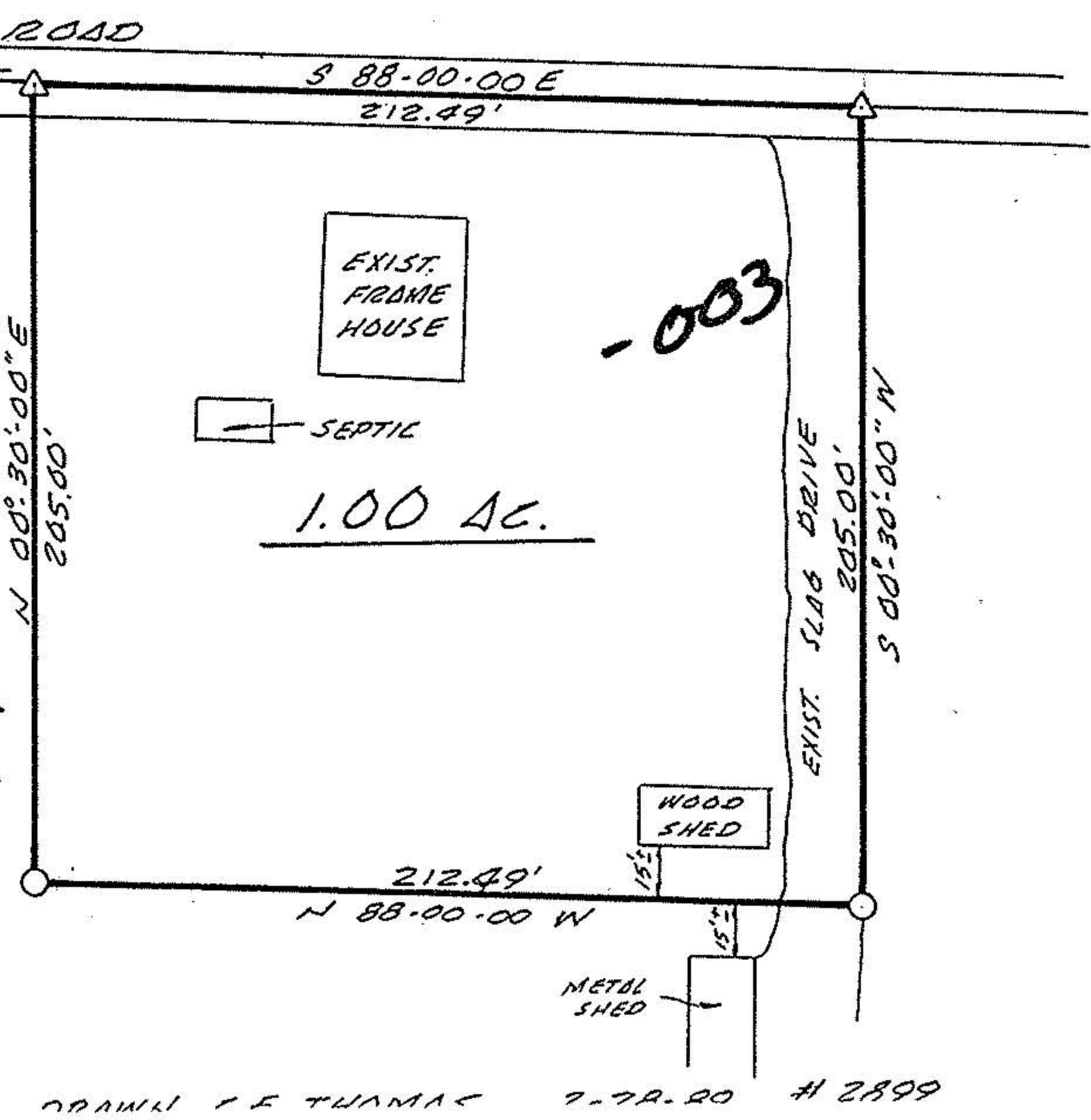

- LEGEND
- MON. BOX FOUND
 - △ 1/2 SPIKE SET
 - IRON PIN SET

William L. Fox, P.S. Reg. Surveyor No. 5878

