

IP Fd. ©
E. ROWELL RD.

N89°56'30"E
E AUSTIN RD.

Mon.
Box

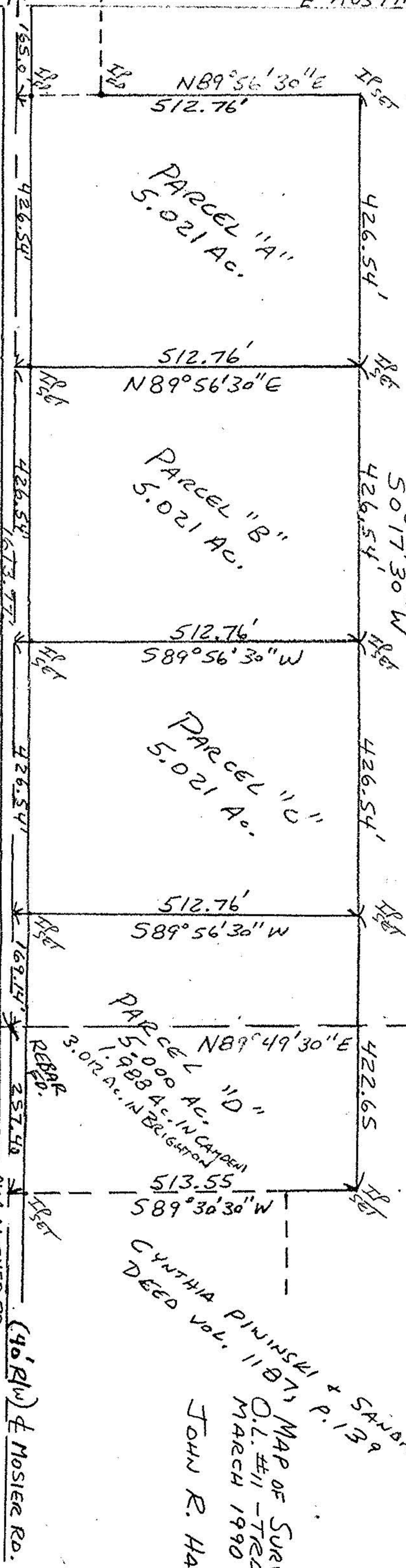
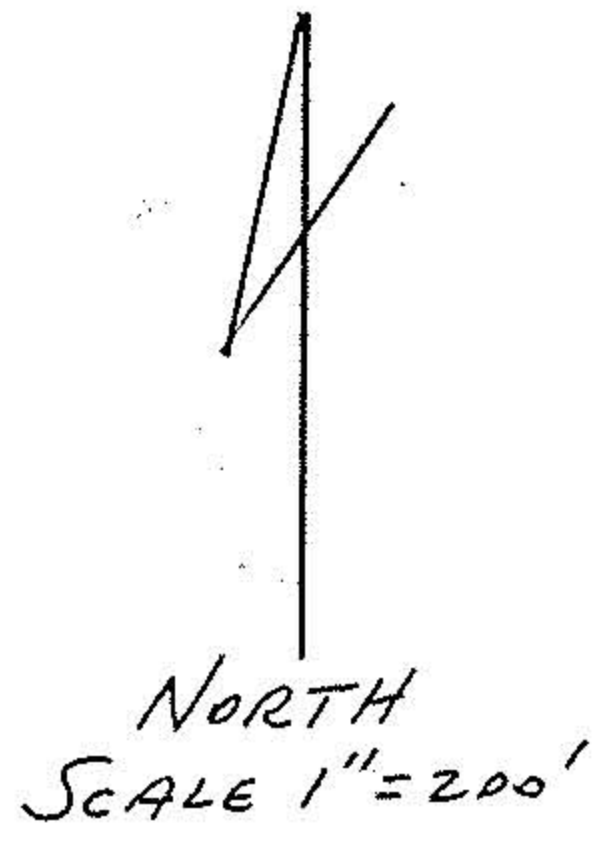

PARCEL "A"
5.021 Ac.

PARCEL "B"
5.021 Ac.

PARCEL "C"
5.021 Ac.

PARCEL "D"
5.000 Ac. IN CAMDEN
1.988 Ac. IN BRIGHTON
3.012 Ac. IN BELLEVILLE

EILEEN PENKAVA
O.R. Vol. 167, P. 901
73.00 Ac. ORIG.
55.949 Ac. REM.

CAMDEN TWP.
O.L. #11, TRACT #3
BRIGHTON TWP.
O.L. #26, TRACT #8

EILEEN PENKAVA
27.00 Ac. ORIG.
23.988 Ac. REM.

CYNTHIA PININSKI & SANDRA PITTS
DEED VOL. 1187, P. 139

MAP OF SURVEY FOR EILEEN PENKAVA
O.L. #11 - TRACT #8 - CAMDEN TWP.
MARCH 1990
SCALE 1"=200'
JOHN R. HAMILTON - REG. SURV. #6861

AKA MOSIER RD.
S0°27'30"W
(40' R/W) of Mosier Rd.

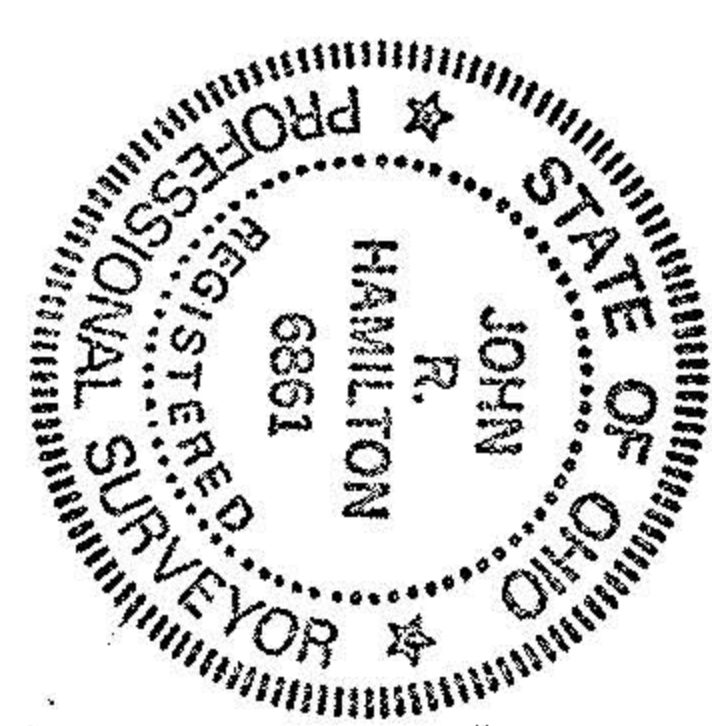

#19428	
APPROVED	
LORAIN CO.	
MAP DEPT.	
DATE	6-17-91
PAGE	13-4
BY	FRANCIS
VOID AFTER #	19428