

RRS FD. (C)
& GIFFORD RD.

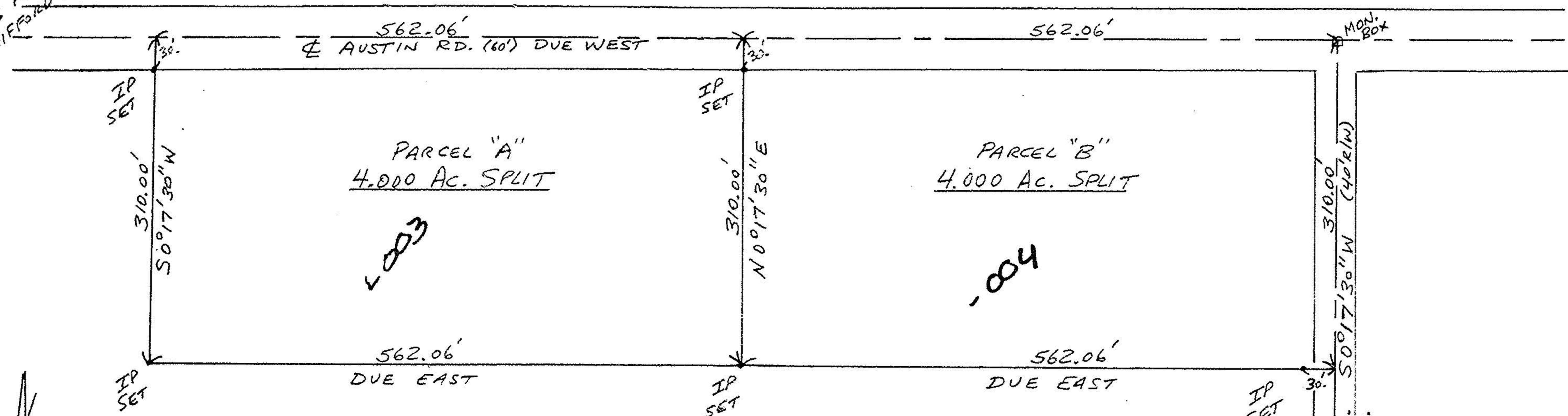

NORTH
SCALE 1"=100'

DAVID L. + LORETTA M. JOHNSON
DEED VOL. 928 P. 513
50.00 AC. ORIG.
42.00 AC. REM.



TRACT 8
O.L. 12

REBAR FD.
SE CORNER
O.L. 12
MOSIER RD. S 0° 17' 30" W (40' R/W)
AKA MOSHER RD.
O.L. 11

#18431

MAP OF SURVEY FOR DAVID JOHNSON
O.L. #12 - TRACT #8 - CAMDEN TWP.
5/89 SCALE 1"=100'
JOHN R. HAMILTON - REG. SURV. #6861

NOTE: BEARINGS ARE ASSUMED AND FOR
ANGULAR DESCRIPTION ONLY.

APPROVED LORAIN CO. MAP DEPT.
DATE 5-12-89
PAGE 13-H
BY Carol Francis
VOID AFTER # 18431