

20123

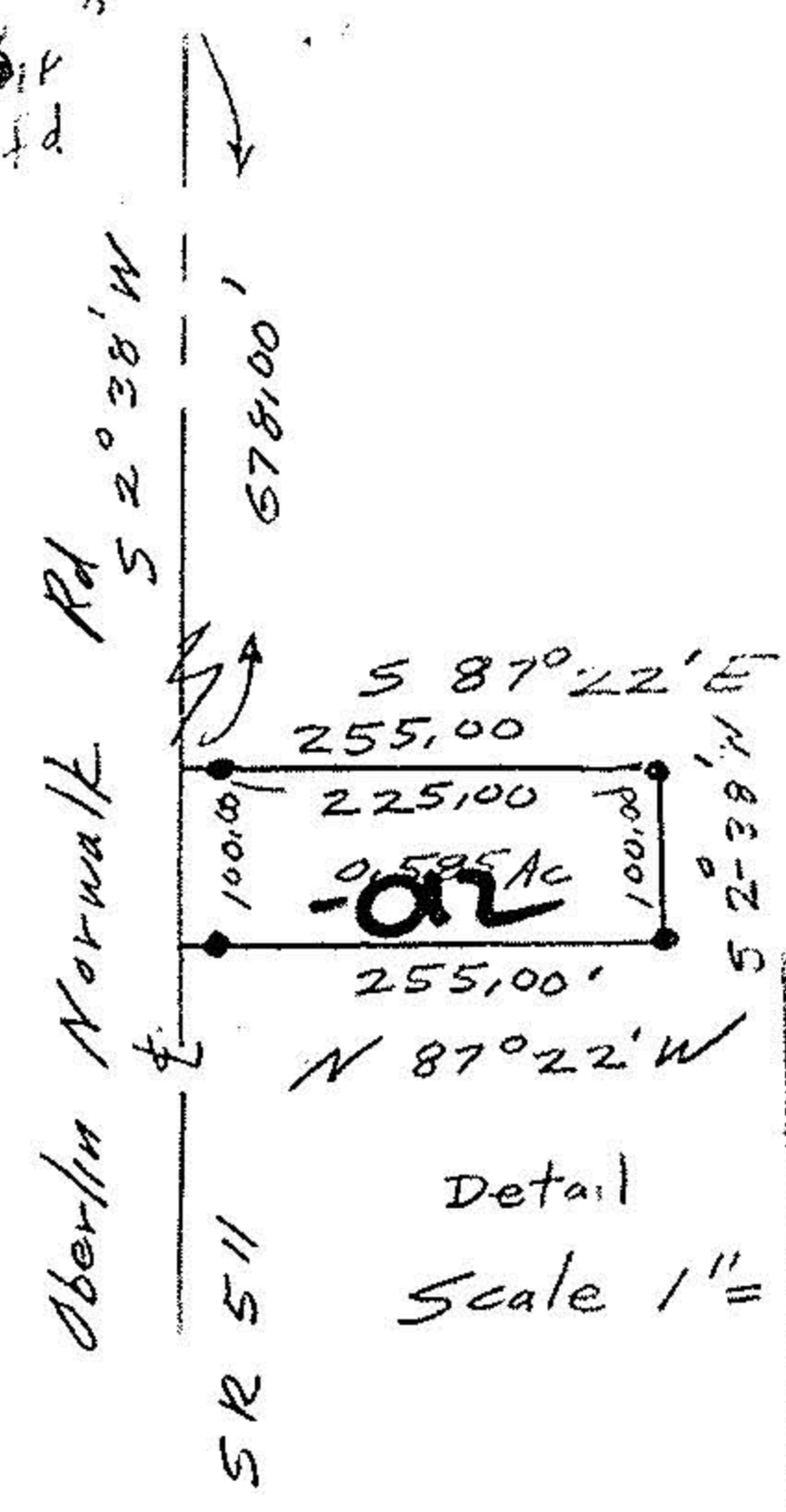
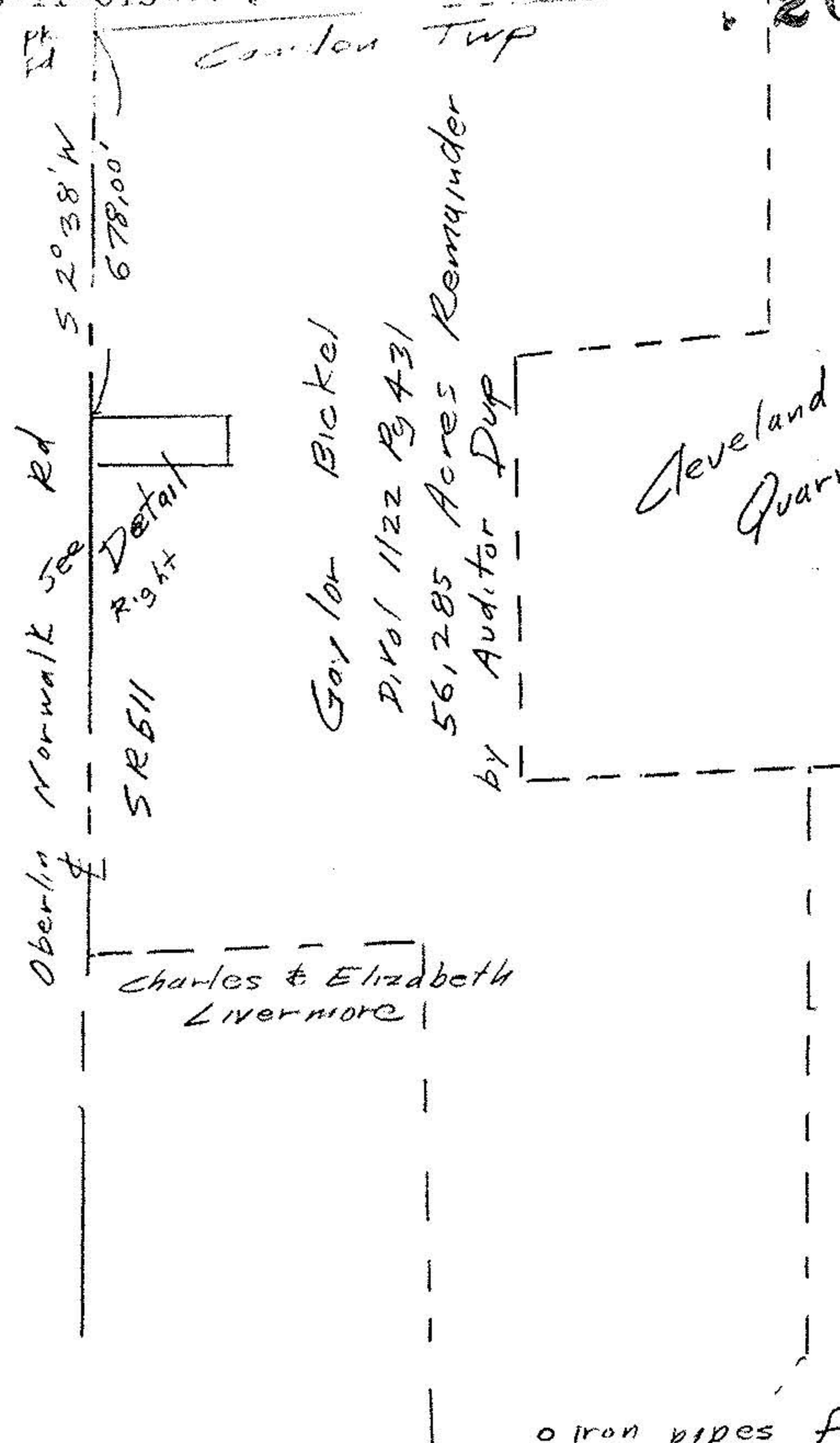

20123
 APPROVED
 LORAIN CO.
 MAP DEPT.
 DATE 10-22-92
 13-C
 PAGE 13-11-015
 BY CAROLYN
 FRANCIS
 VOID AFTER ± 20123

Parcel Split Survey
 for
 Lois Sandrock
 Part of Original Lot 6
 Tract 11
 Camden Township
 Lorain County Ohio
 Scale 1" = 400 June 8, 1992

○ iron pipes fd
 ● iron pipes set
 scale 1" = 400'

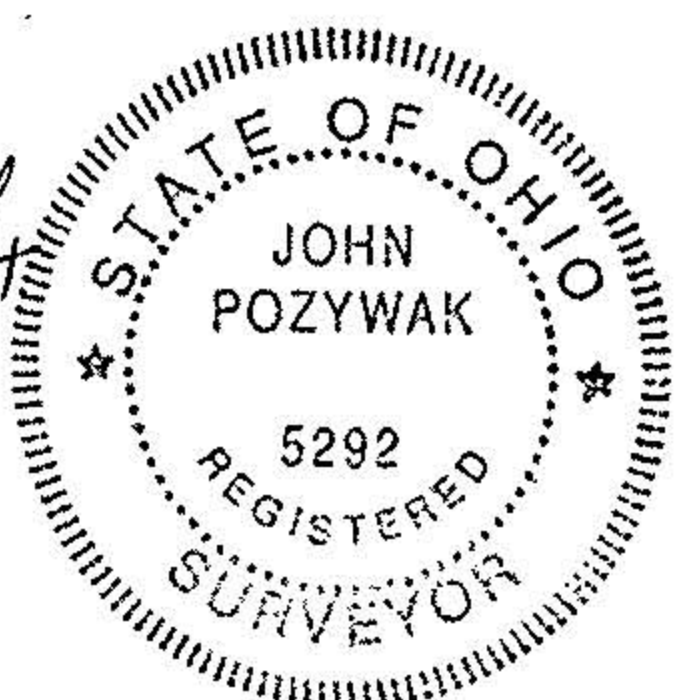

John Pozrywak
 Reg. Surveyor 5292