

20123

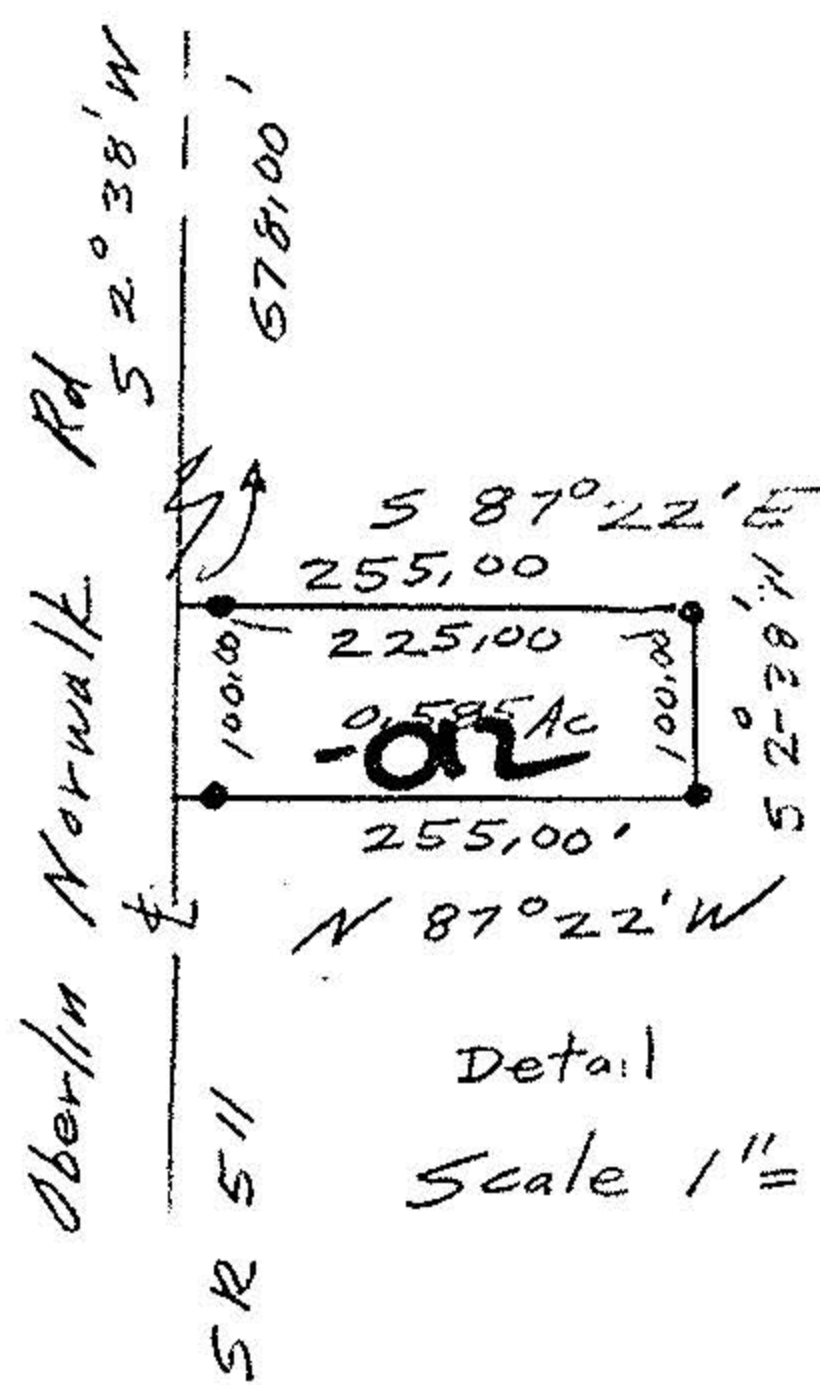
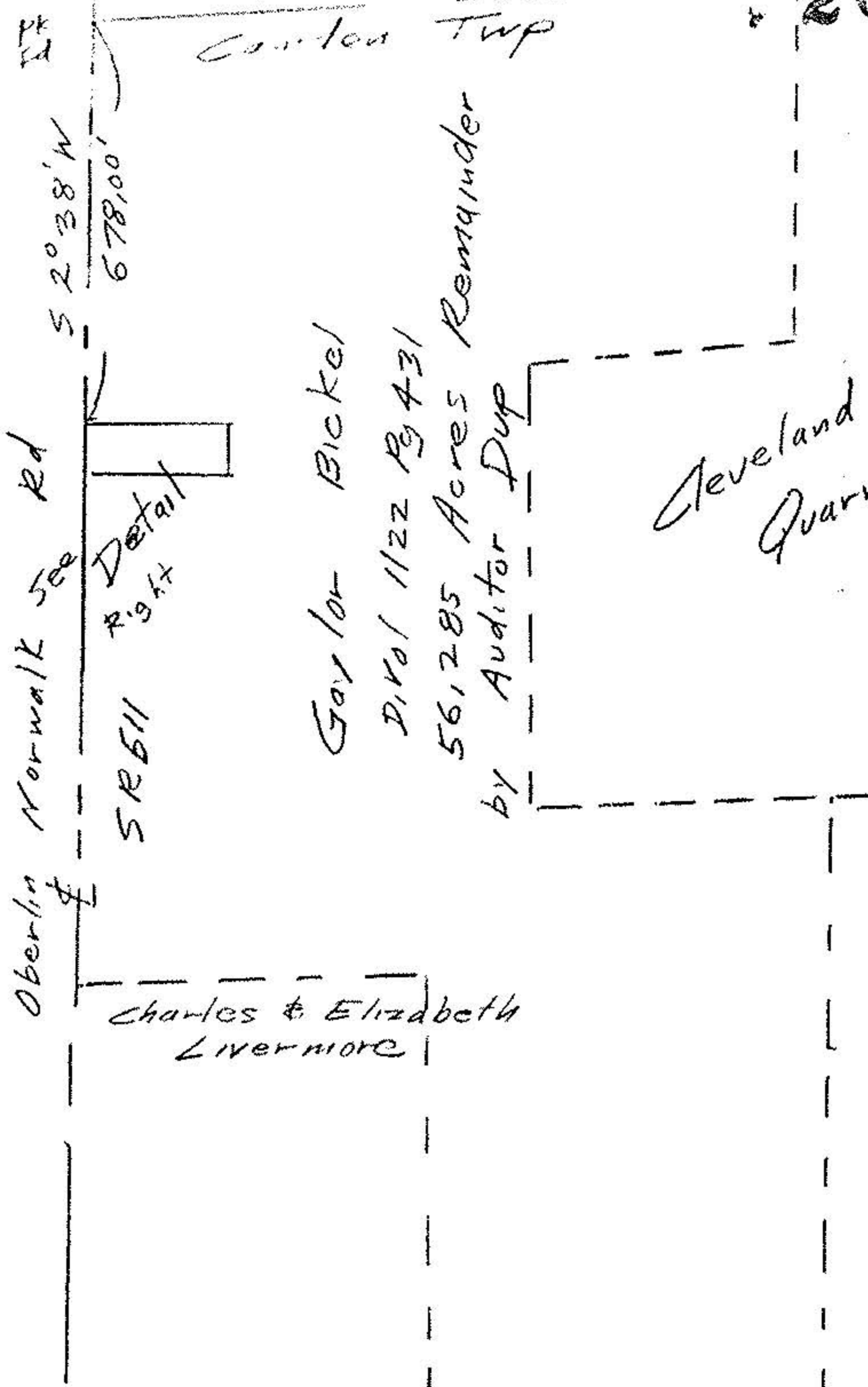

20123

APPROVED
LORAIN CO.
MAP DEPT.

DATE 10-22-92

PAGE 13-C
13-11-015

CAROLYN
BY FRANCIS

VOID AFTER ± 20123

Parcel Split Survey
for
Lois Sandrock
Part of Original Lot 6
Tract 11
Camden Township
Lorain County Ohio
Scale 1" = 400 June 8, 1992

○ iron pipes fd
● iron pipes set

Scale 1" = 400'

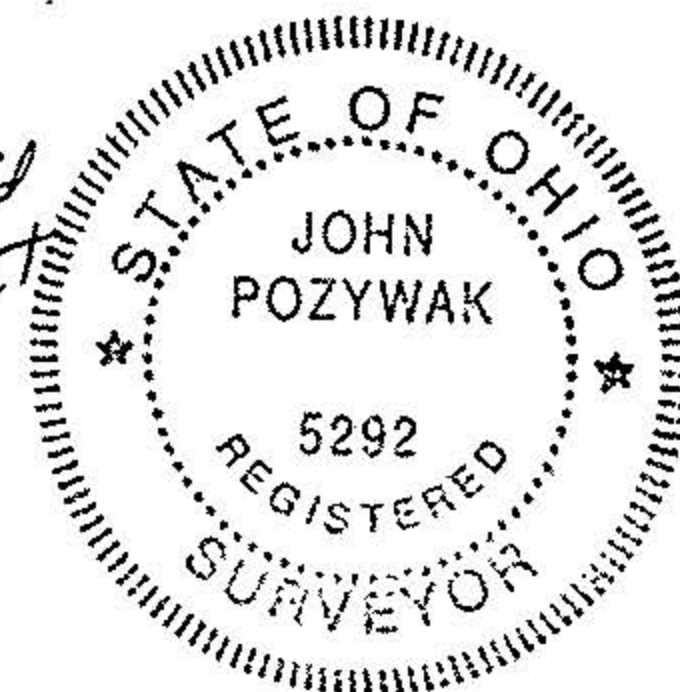

John Pozywak
Reg. Surveyor 5292