

13-09-003-000-

19460

13-F

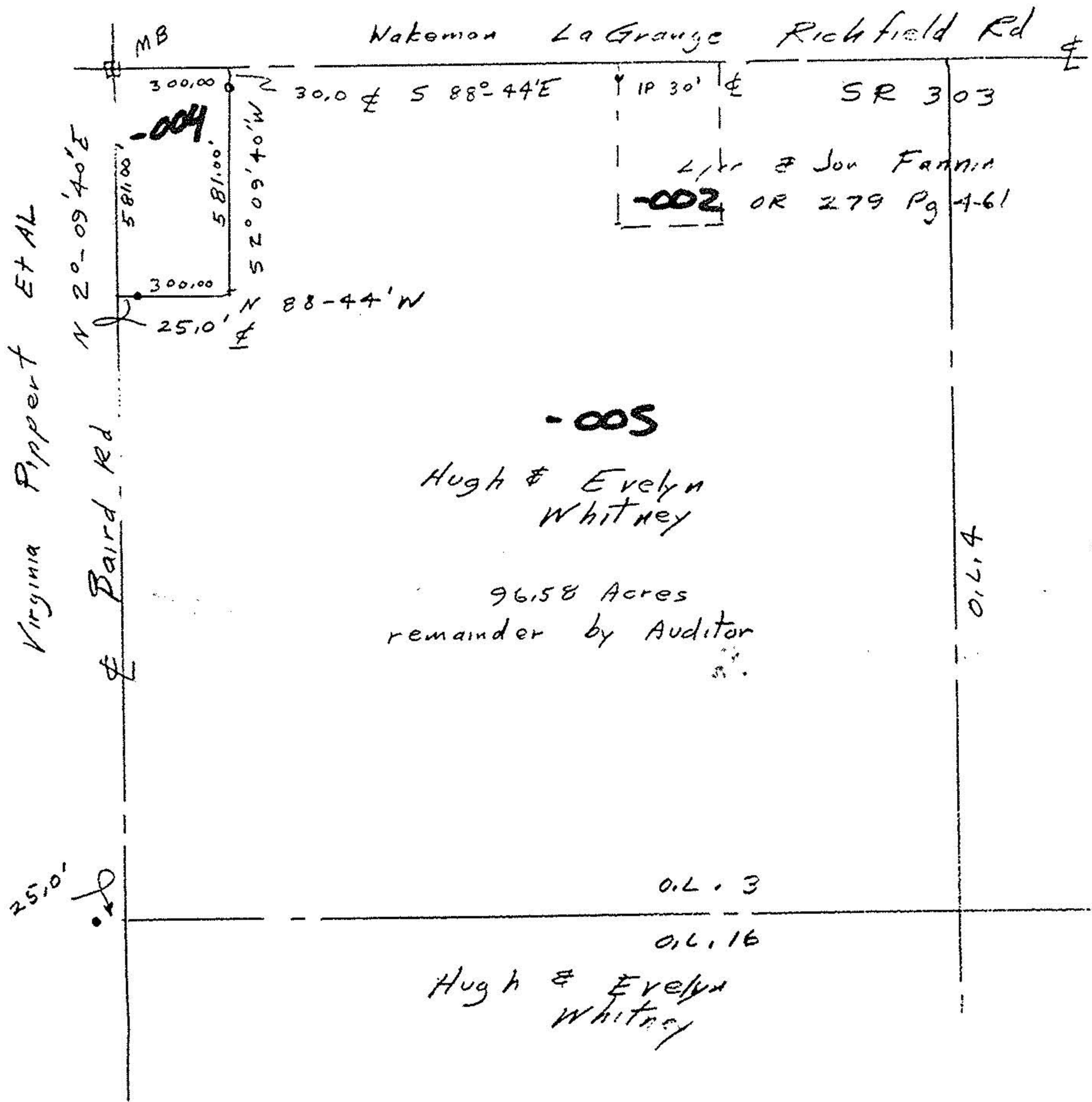

John Poznywak
Reg Surveyor
5292

Survey for
Len Whitney
Part of original Lot 3
Tract 9
Camden Township
Lorain County, Ohio
Scale 1" = 400' Jun 9, 1991

#19460

APPROVED LORAIN CO. MAP DEPT.	
DATE	7-5-91
PAGE	13-F
BY	CAROLYN FRANCIS
VOID AFTER #	19460