

13-E

17940

13-20-019

-020

13-20-019-000  
13-20-020-000  
TAX MAP PAGE

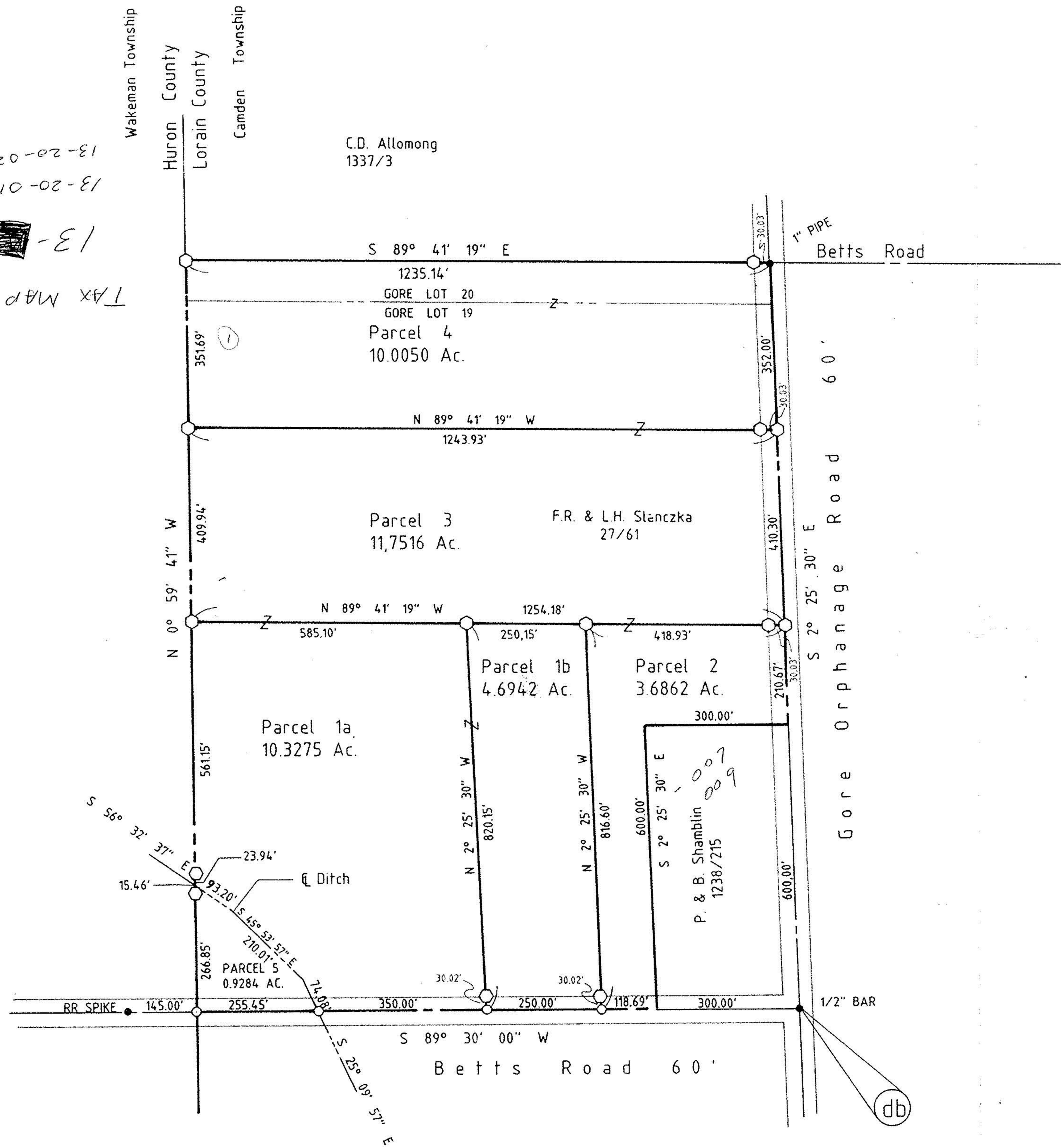

PLAT OF SURVEY  
FOR  
FRED SLANCZKA  
BEING A PART OF LOT 19 AND LOT  
20 WITHIN THE GORE STRIP, CAMDEN  
TOWNSHIP, LORAIN COUNTY, OHIO

#18177  
#17940

APPROVED  
LORAIN CO.  
MAP DEPT.

DATE 5-12-88  
PAGE 13-E  
BY Carol Francis  
VOID AFTER #17940

*Timothy Riley*  
Timothy Riley  
Reg. Surveyor  
No. 6925

TIMOTHY  
G. RILEY  
#S-6925

13-E  
13-20-019-000  
13-20-020-000

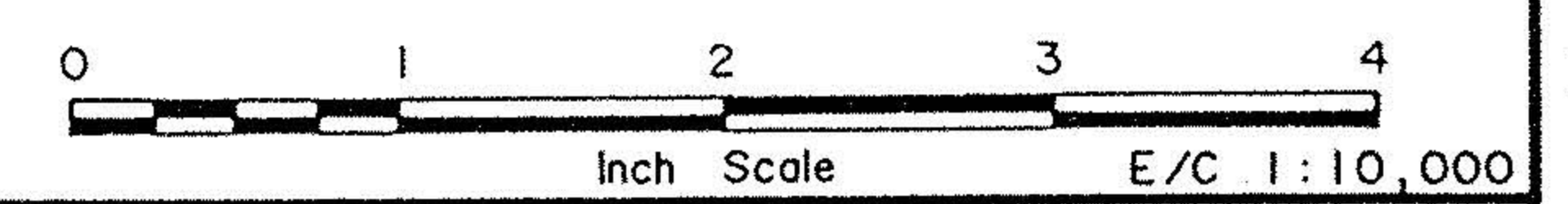

**TIMOTHY RILEY**  
CONSULTING ENGINEER - SURVEYOR  
NORWALK, OHIO

SCALE: 1" = 200'	DATE: 4-15-88	DWN BY: DBM	CKD BY: TR
● MONUMENT FOUND		○ NAIL SET	
○ 9/16" IRON HEX BAR SET		JOB NUMBER 32,004	
Slanczka			

020 -  
13-20-019

13-E