

N 4 5 ASSUMED MERIDIAN

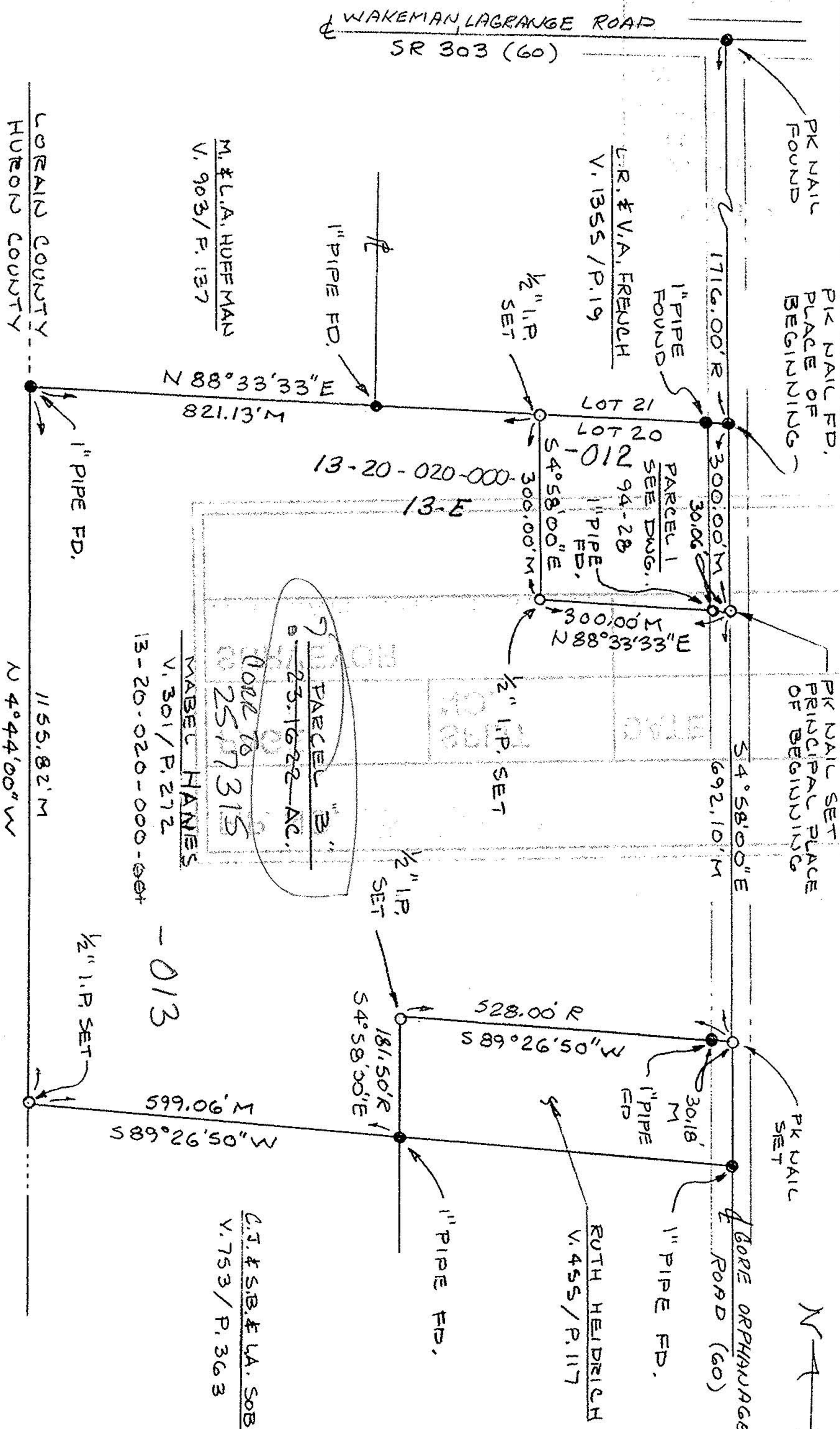

NOTES:
 1. NORTH BASED ON A ASSUMED MERIDIAN.
 2. ERROR OF CLOSURE 1:10,000'
 3. THIS SURVEY BASED ON LOREAIN COUNTY DEED & PLAT & SURVEY RECORDS:
 301/272, 903/137, 455/117, 753/363, 745/813, 1355/19

LEGEND:
 R, RECORD
 M, MEASURED
 ●, EXIST. MONUMENT
 ○, NEW MONUMENT



William Lee Spencer
 WILLIAM LEE SPENCER
 REG. SURVEYOR NO 6561

GRAPHIC SCALE: 1"=200'

SURVEY OF PARCEL "B"	
PART OF LOT 20 OF THE GORE STRIP	
CAMDEN TOWNSHIP, LOREAIN CO., OHIO	
SCALE: 1"=200'	APPROVED BY
DATE: 9-22-94	WLS
DRAWN BY	
WLS	

PREPARED FOR: A. HANES

DRAWING NUMBER
 94-28B