

BARTSH, EUGENE J. & JOYNA M.  
DEED VOL. 947, PG. 447

N 4° 42' 35" W 1729.63'

PARCEL No. 2  
20.1303 ACRES

#14396

APPROVED	
LORAIN CO.	
MAP DEPT.	
DATE	9-28-81
PAGE	13-E
BY	T. M. Main
VOID AFTER	

S 88° 33' 33" W 566.08'

1456.75'  
1716.00' obs. (1716.30' to MP)  
S 4° 58' E  
GORE-ORPHANAGE ROAD - 60'

MAP of SURVEY & PROPOSED PARCEL SPLIT

PREPARED FOR MARGIE FLINT

PART of SURPLUS LOT No. 21 of the GORE STRIP  
TOWNSHIP of CAMDEN, LORAIN COUNTY

OHIO

WAKEMAN-LAGRANGE-RICHFIELD ROAD - (S.R. 303) - 60'

212.45' DUE EAST 559.35' 346.90'

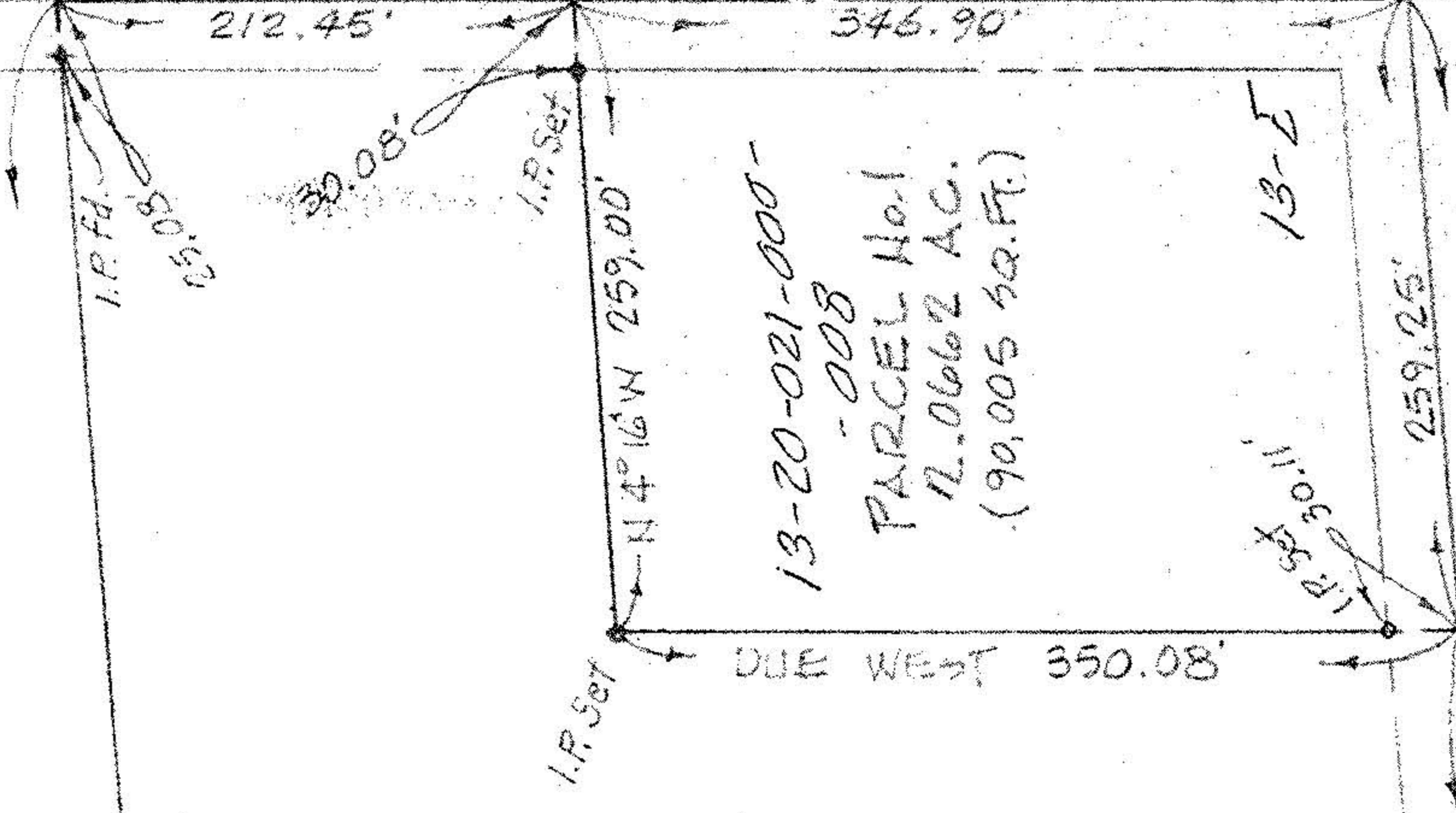

13-20-021-000-  
-008  
PARCEL No. 1  
12.0662 AC.  
(90,005 SQ. FT.)

NORTH  
SCALE: 1"=100'

McGLINCHY and ASSOCIATES INC.  
PROFESSIONAL ENGINEER and SURVEYORS  
110 1/2 MIDDLE AVE. ELYRIA, OHIO  
JULY, 1981 #816915