



LAUNDON • SIMON • CAHL & ASSOC., INC.  
 PROFESSIONAL LAND SURVEYORS  
 110 MIDDLE AVE., ELYRIA, O. 44035

SURVEY FOR:

ROLAND G. MILLER

Orig. Lot No. 21	City of	Date JULY, '97 Scale 1" = 150'
Orig. Sec No.	Village of	Dwn. by R.G.S. Chkd. by R.C.
Tract GORE STRIP	County of LORAIN	Job No. 97-2949 F.B.242/A-5
Township of CAMDEN	State of Ohio	Printed

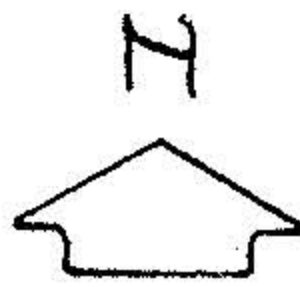

NOTE: NO DWELLINGS EXIST ON  
 PROPERTY CLOSER THAN 60'  
 TO ANY R.

RMDR. of -002  
 90.35 Ac. Calc.

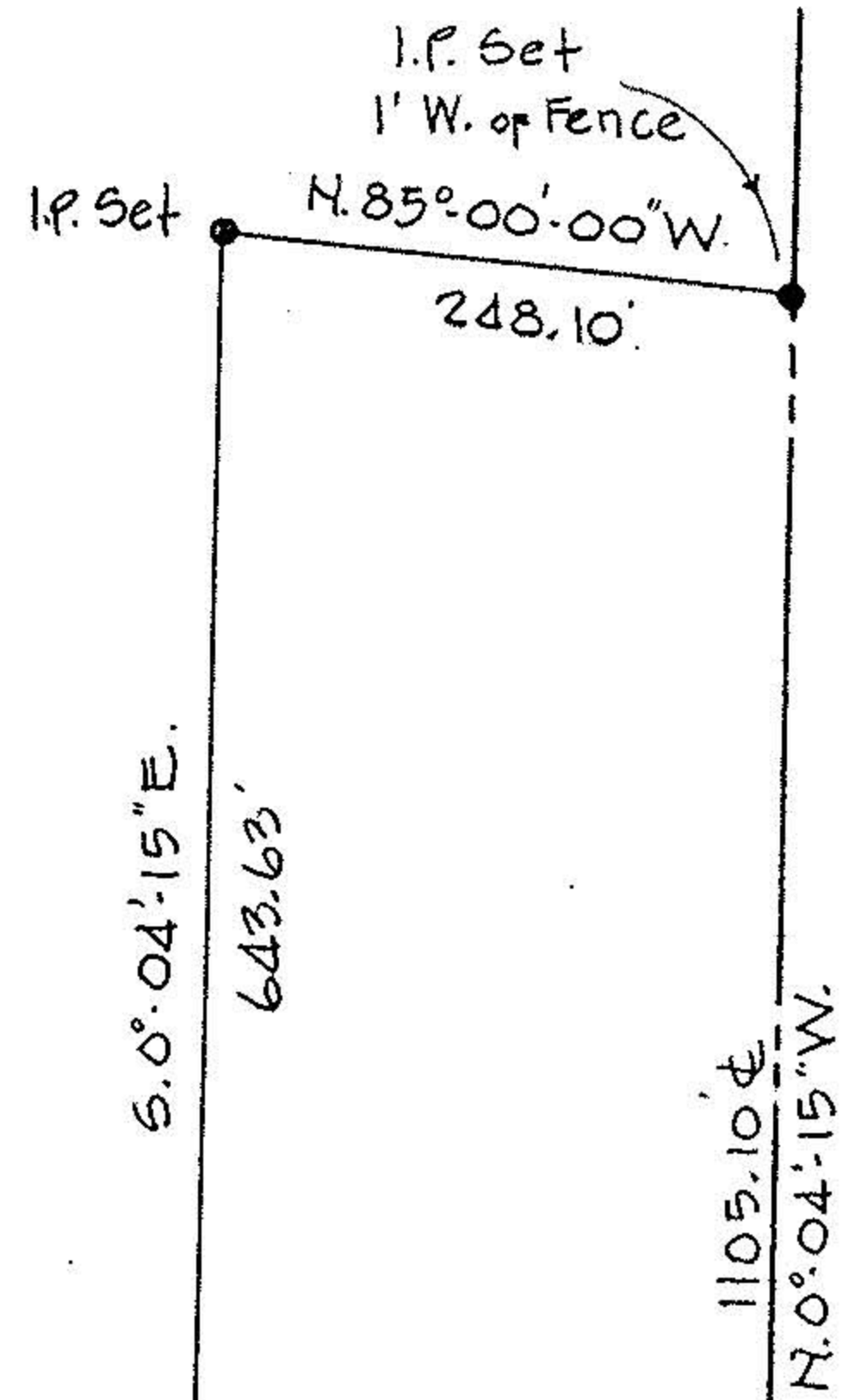

WLY. LINE of  
 LORAIN COUNTY  
**#22301**  
 APPROVED  
 LORAIN CO.  
 MAP DEPT

---

DATE 10/10/97

---

PAGE 13-A

---

BY K. Colbert

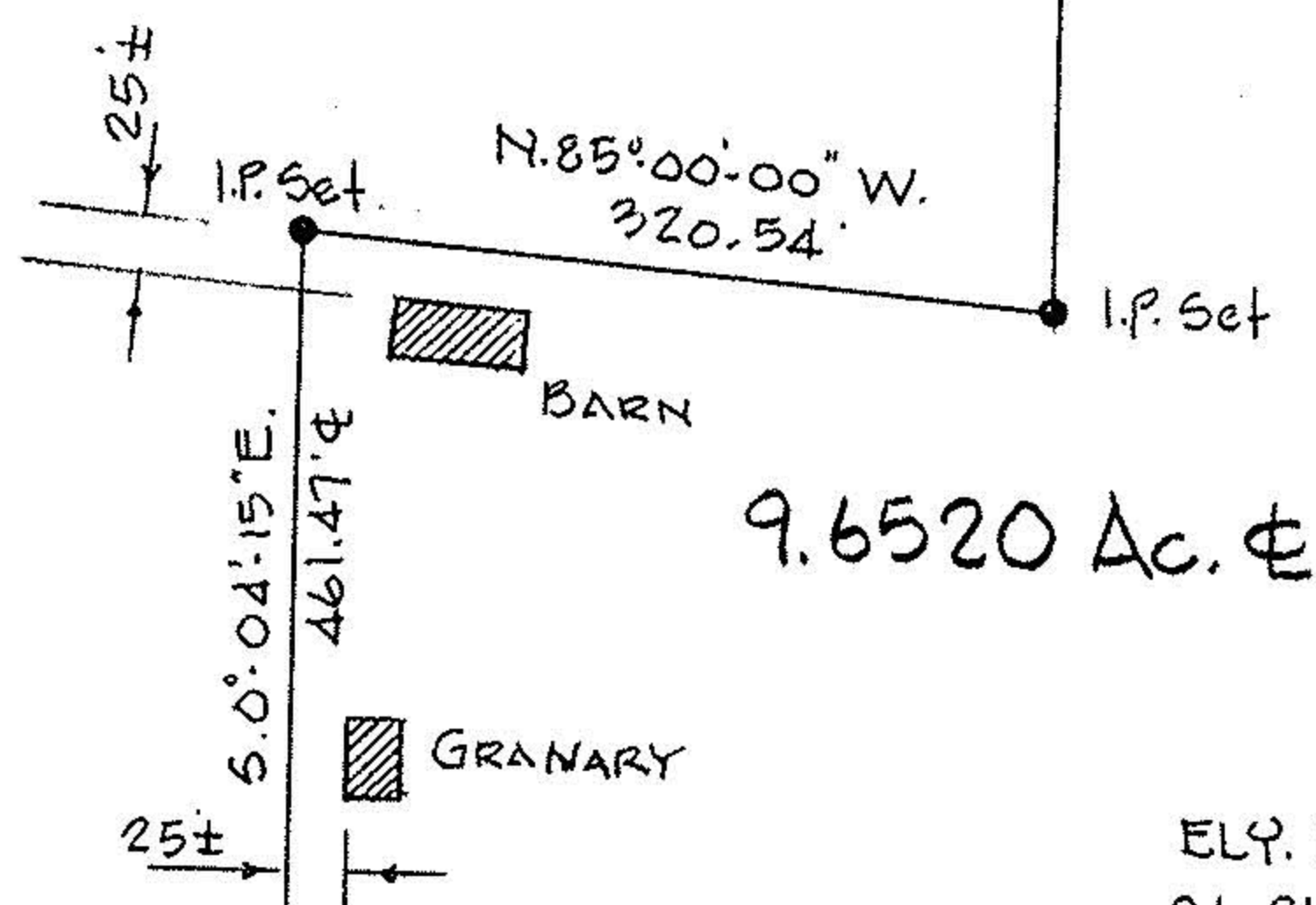

9.6520 Ac. ±

ELY. LN. of  
 O.L. 21 GORE  
 STRIP

WAKEMAN - LAGRANGE - RICHFIELD RD. 60'

I.P. Fd. Bent  
 8" Deep - Used

