

NOTE: • indicates iron pin set unless otherwise designated.

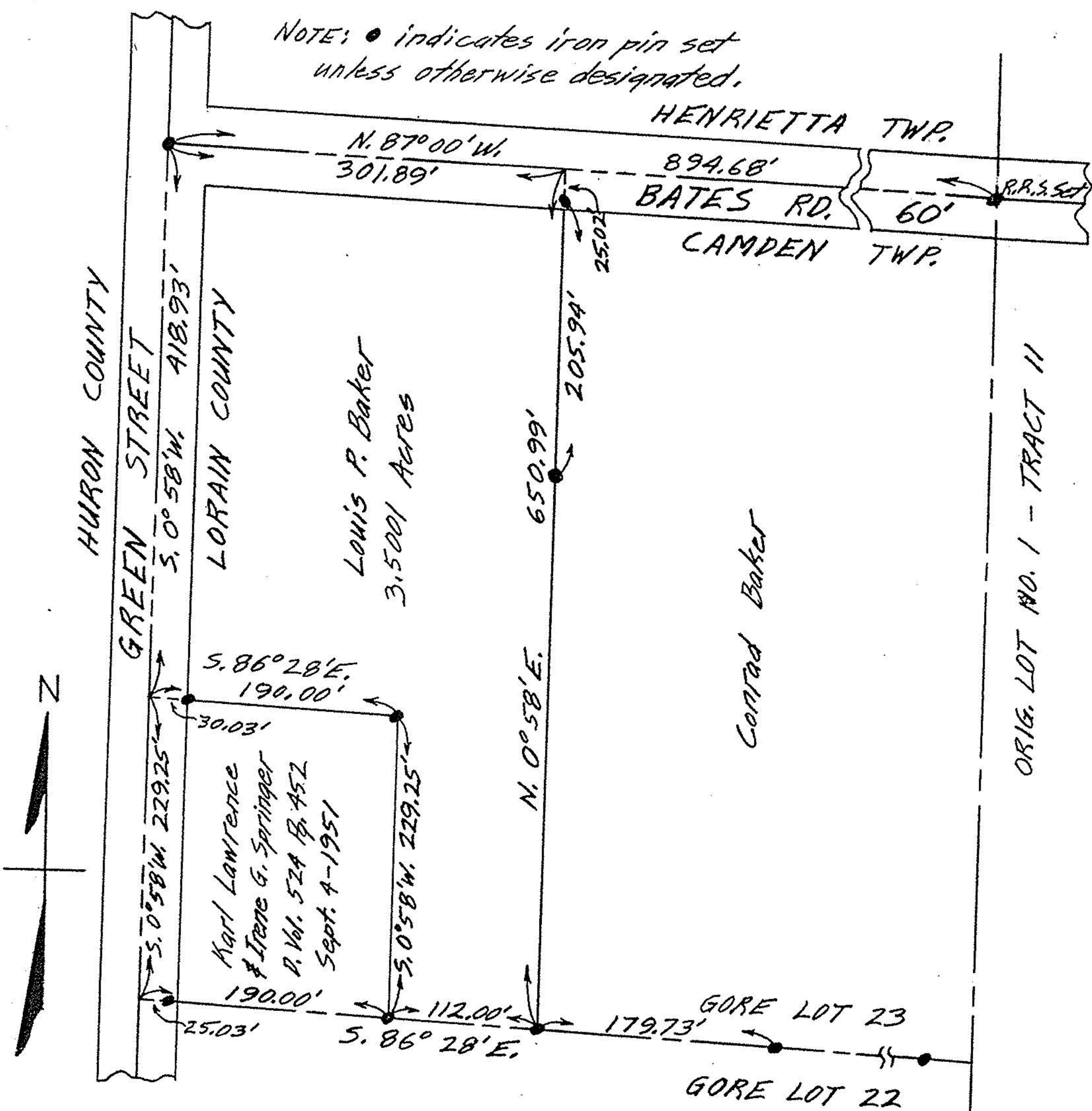

ORIG. LOT NO. 1 - TRACT 11

MAP OF SURVEY FOR CONRAD BAKER  
 GORE LOT 23 CAMPDEN TOWNSHIP  
 LORAIN COUNTY OHIO

SCALE: 1"=100' JULY - AUGUST 1961  
 C.E. Penfound Reg. Surveyor No. 3200  
 Gary E. Penfound Reg. Surveyor No. 4457