

#11371

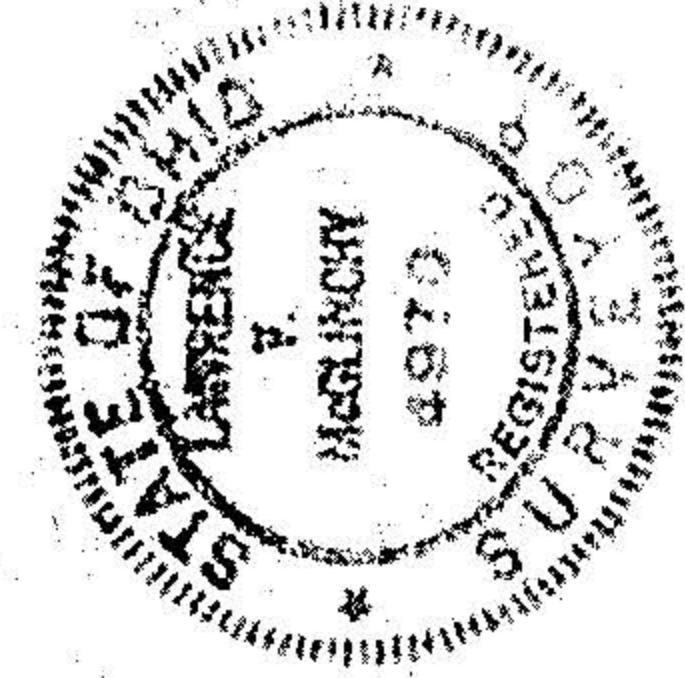

JAN 5 1978
McGLINCHY and ASSOCIATES
PROFESSIONAL ENGINEERS AND SURVEYORS
ELYRIA, OHIO
DECEMBER, 1977
JOB # 72550

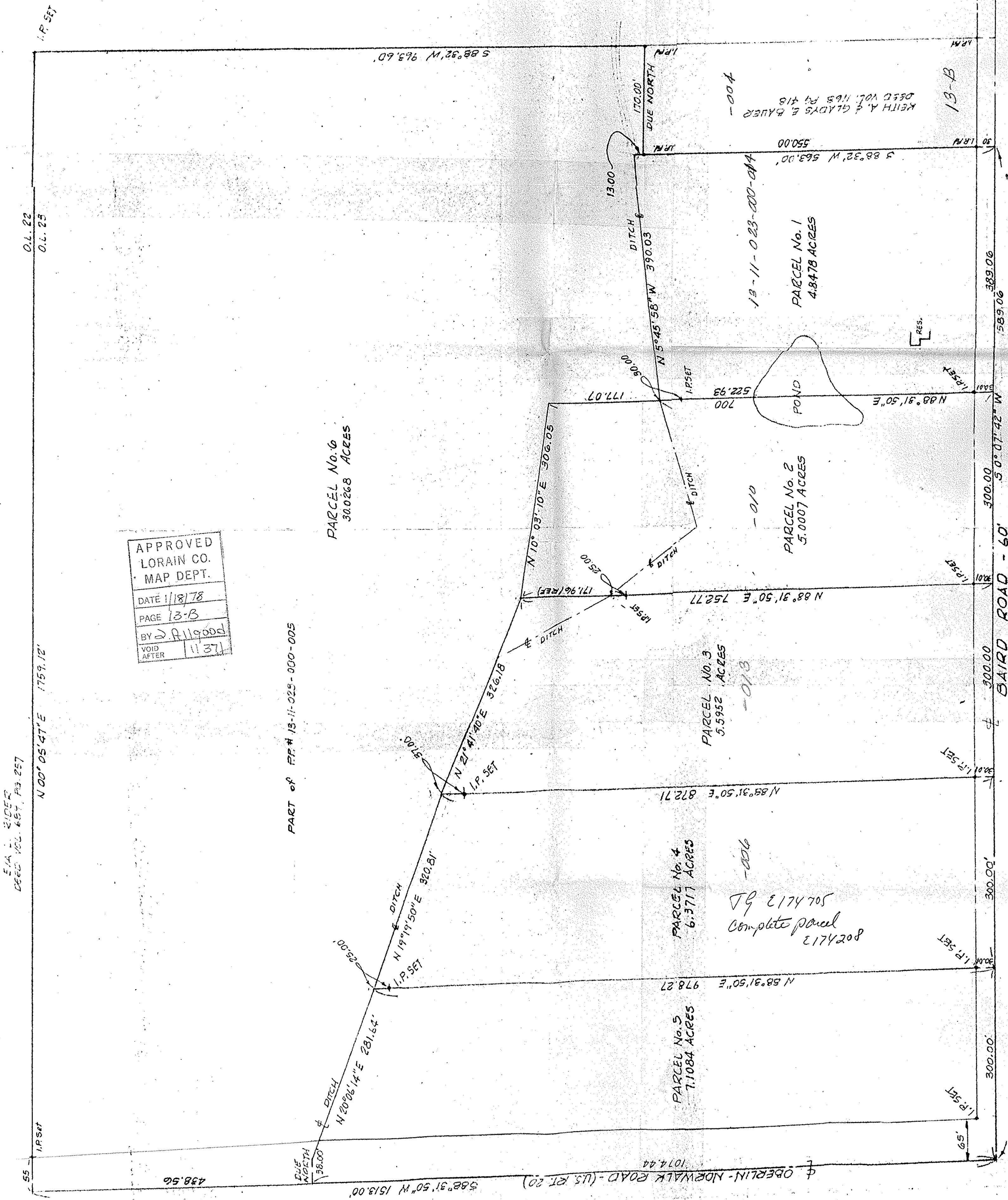

APPROVED
LORAIN CO.
MAP DEPT.
DATE 1/18/78
PAGE 13-B
BY D. R. 19005
VOID AFTER 11371

E.A. RIDER
DEED VOL. 657, PG. 257

N 00° 05' 47" E 1759.12'

PART of RR # 13-11-025-000-005

PARCEL No. 6
30.0268 ACRES

PARCEL No. 4
6.3717 ACRES

PARCEL No. 5
7.1084 ACRES

PARCEL No. 3
5.5952 ACRES

PARCEL No. 2
5.0007 ACRES

PARCEL No. 1
4.8478 ACRES

8024212
5044112
Complete parcel

MAP of PROPOSED PARCEL SPLIT & SURVEY

J.F. CUSICK
PART of ORIGINAL CAMDEN TOWNSHIP LOT No. 23, TRACT II
TOWNSHIP of CAMDEN, LORAIN COUNTY, OHIO

OBERLIN-NORWALK ROAD - (US RT. 20)

BAIRD ROAD - 60'

I.P. SET

O.L. 22
O.L. 23

S 88° 31' 50" N 1513.00'

N 88° 31' 50" E 978.27'

N 88° 31' 50" E 872.71'

N 88° 31' 50" E 752.77'

N 88° 31' 50" E

589.06
389.06

S 88° 32' W 563.30'

S 88° 32' W 963.60'

WILSON J. BUCKLEY
Vol. 998 PG 992

1" = 100'