

NOTE: • indicates iron pin set
unless otherwise designated.

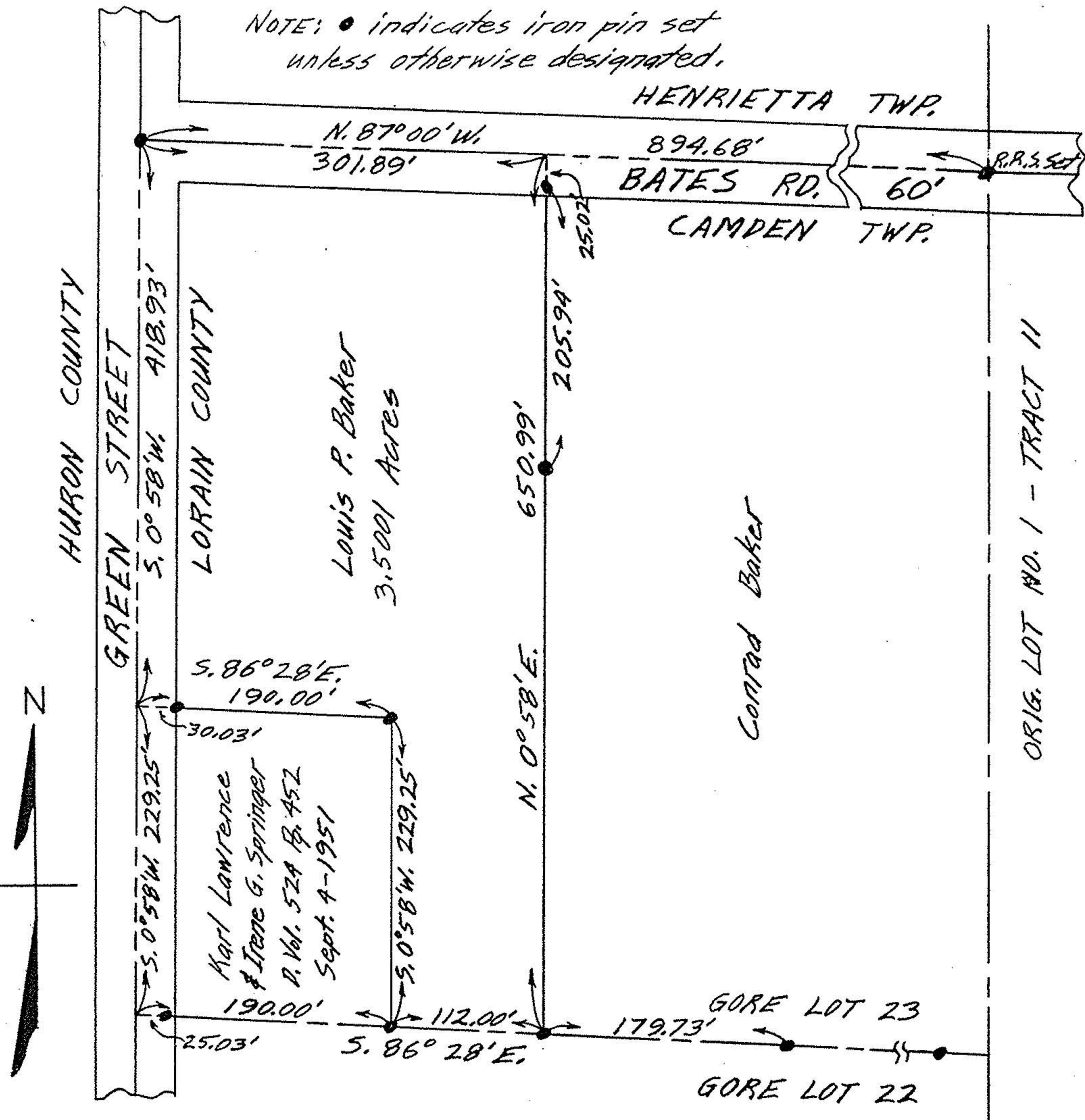

MAP OF SURVEY FOR CONRAD BAKER
GORE LOT 23 CAMPDEN TOWNSHIP
LORAIN COUNTY OHIO

SCALE: 1"=100' JULY - AUGUST 1961
C.E. Penfound Reg. Surveyor No. 3200
Gary E. Penfound Reg. Surveyor No. 4957