

1743
OH

Steve J & Grace Matus
Steve J & Grace Matus

20781
APPROVED
LORAIN CO.
MAP DEPT.
DATE 3-23-94
PAGE 13 A
BY CAROLYN FRANCIS
VOID AFTER # 20781

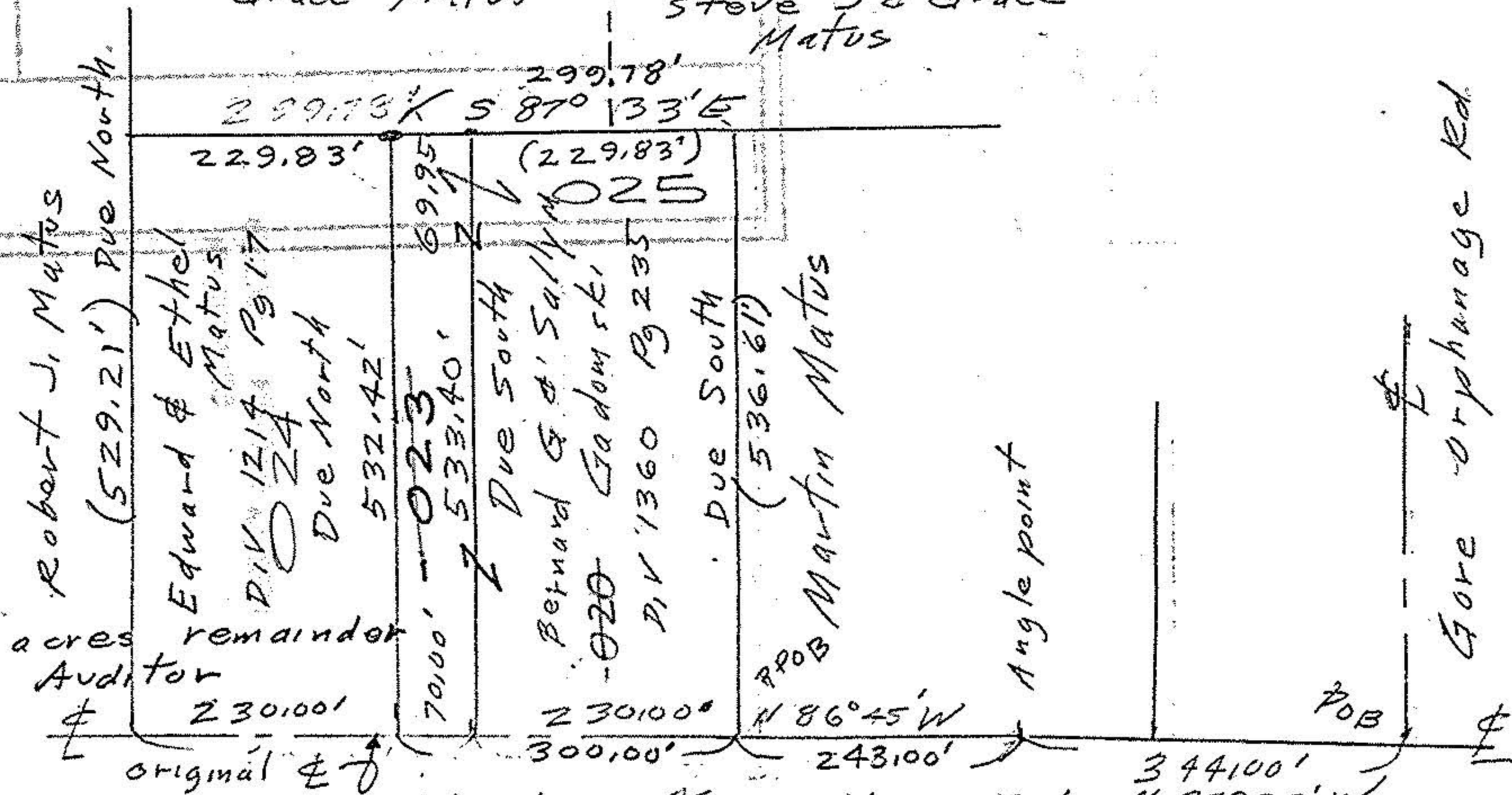

(Deed)
0 iron pipes fd
6 iron pipes set

Total 3,675 Acres
area of split.
0.855 Acre

Parcel split for Ed Matus

subject to easement
recorded in D.V. 1360 Pg 235

Original Lot 21 Tract 11
Camden Township
Lorain County Ohio
Scale 1" = 200' Oct 1993
Dec 1993

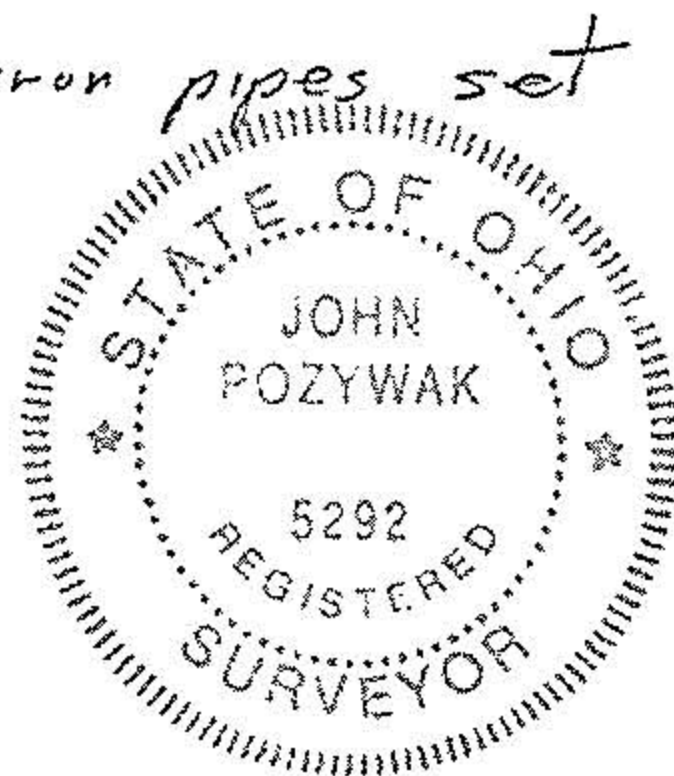

John Pozywak
Reg Surveyor 5292