

Map of Part of Lot 26 Tract 11 Village of Kipton, Twp. of Camden
 County of Lorain and State of Ohio
 Scale 1" = 100' Nov. 20, 1981
 By Arnold F. Koepp Reg. Surveyor

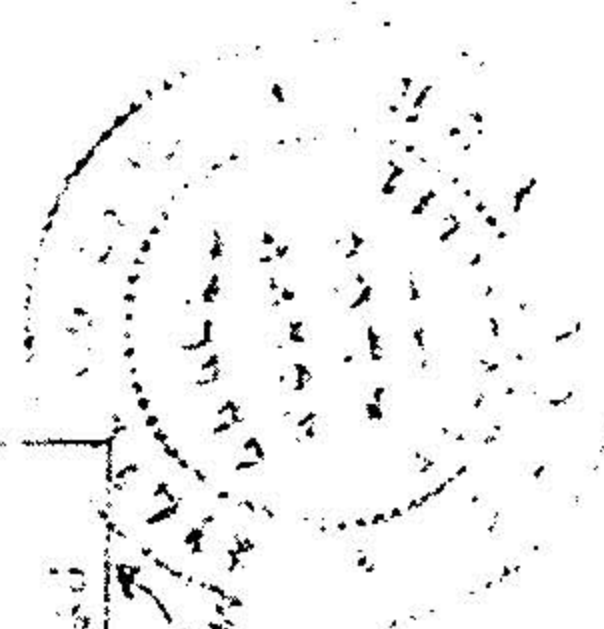

2

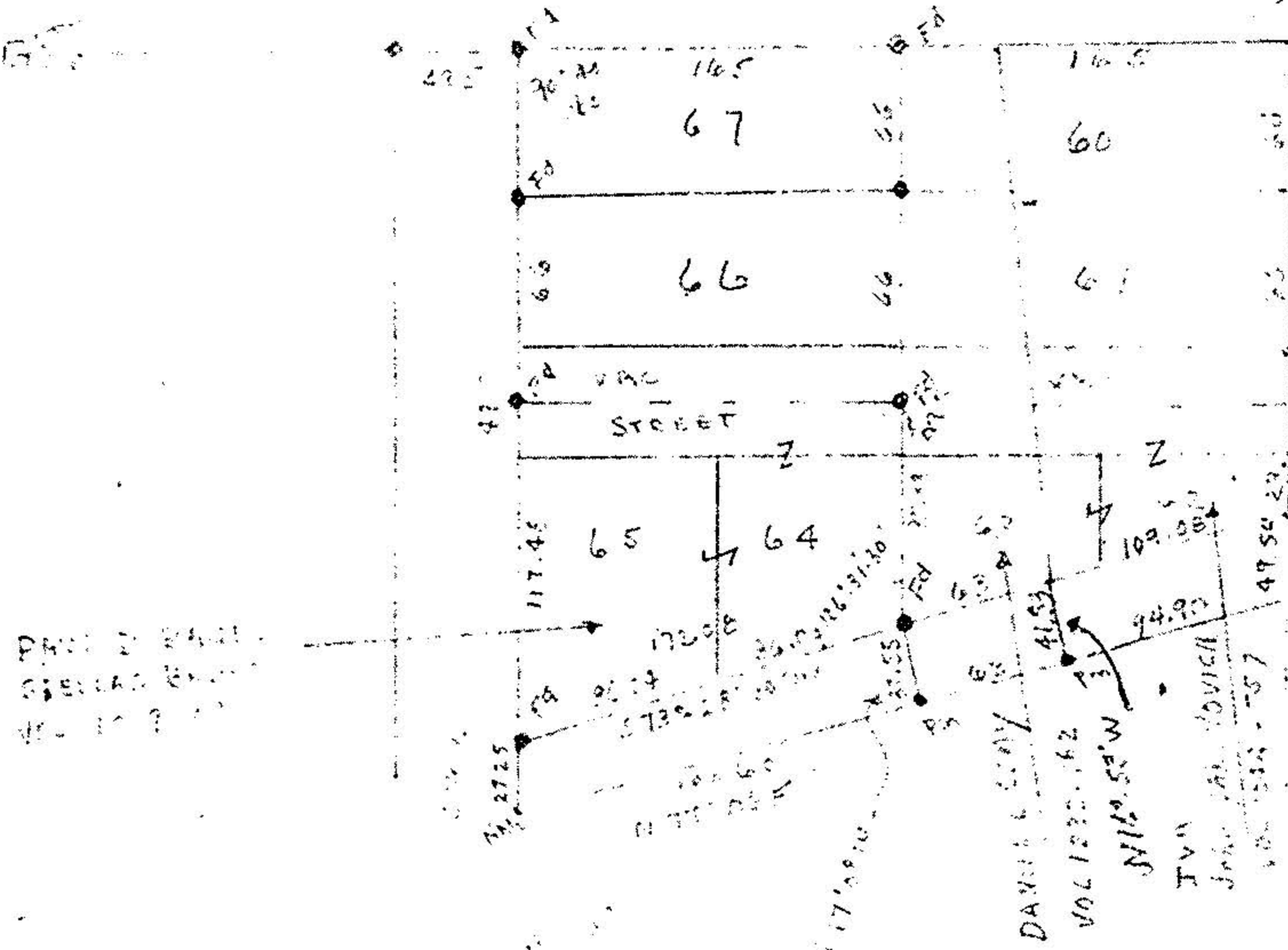

Part of...
 Special...
 No. 1234

KIPTON...
 Vol 1234-162

#14641

APPROVED	
LORAIN CO.	
MAP DEPT.	
DATE	4-15-82
PAGE	13-11-016
BY	T. M. Hain
VOID AFTER	