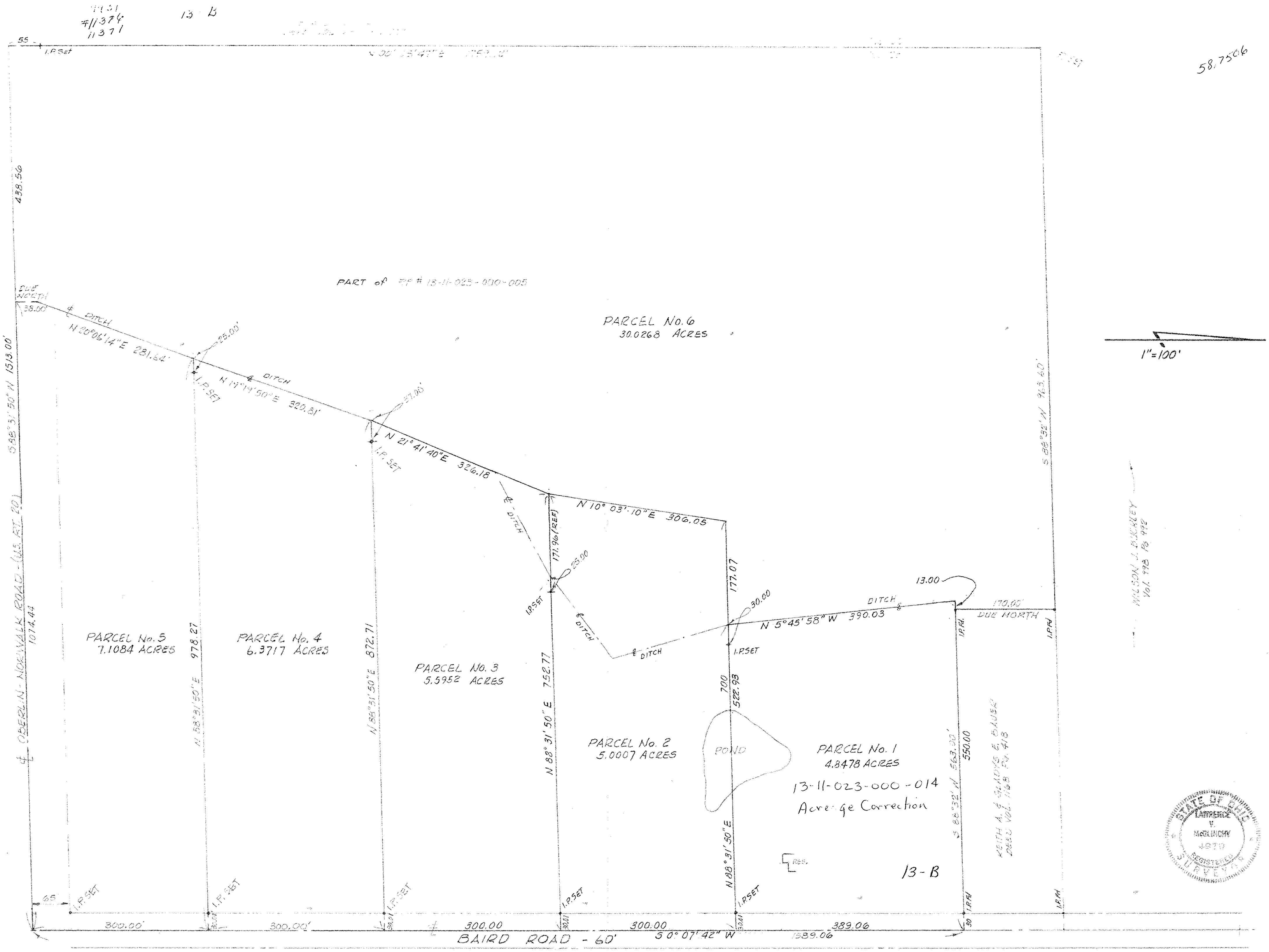

MAP of PROPOSED PARCEL SPLIT & SURVEY
for
J.F. CUSICK
PART of ORIGINAL CAMDEN TOWNSHIP LOT No. 23, TRACT 11
TOWNSHIP of CAMDEN, LORAIN COUNTY, OHIO

McGLINCHY and ASSOCIATES
PROFESSIONAL ENGINEERS AND SURVEYORS
ELYRIA OHIO
DECEMBER, 1977 JOB # 772850
REV. JAN. 4, 1978