

PLAT OF SURVEYS FOR  
MRS. EVA L. RIDER

ORIGINAL LOT NO. 22 TRACT NO. 11  
CAMDEN TWP. - LORAIN COUNTY - OHIO  
SCALE: 1" = 120'  
PARCELS 1-2-3&4 SURVEYED AUGUST-1978  
Gary E. Penfound Reg. Surveyor No. 4457

NOTES: ● indicates iron pin set.  
○ indicates railroad spike set in pavement unless otherwise designated.

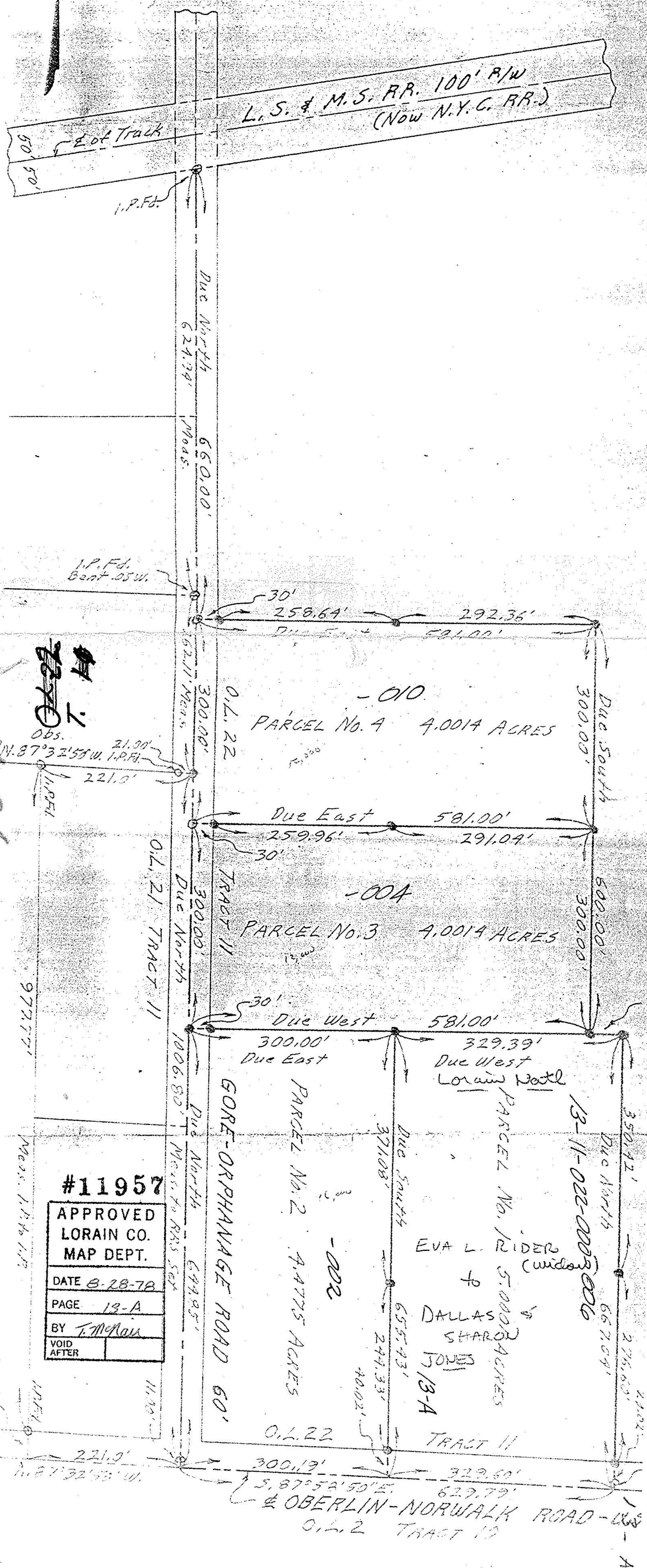

#11957  
APPROVED  
LORAIN CO.  
MAP DEPT.  
DATE 8-28-78  
PAGE 13-A  
BY T. MAON  
VOID  
AFTER

INDEXED R 936070 G INDEXED

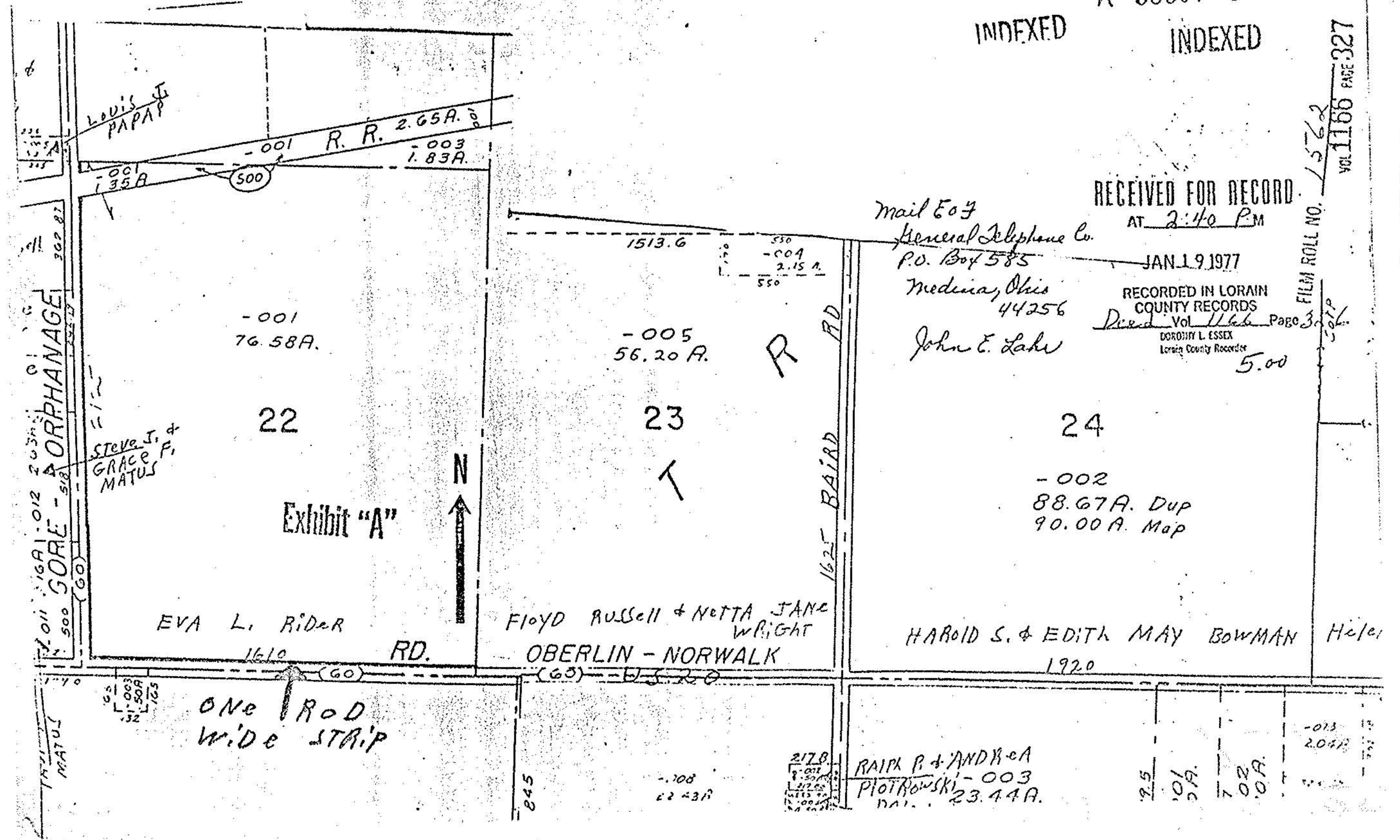

RECEIVED FOR RECORD  
AT 2:40 PM  
JAN 19 1977  
RECORDED IN LORAIN  
COUNTY RECORDS  
BOOK 1166 PAGE 327  
LORAIN COUNTY RECORDER

FILED ROLL NO. 1166 PAGE 327