

PARENT PARCEL: 13-11-022-000-002, 015

CHILD PARCEL:

STARTING POINT: CL. OF OBERLIN - NORWALK RD. & CL. OF GORE - ORPHANAGE RD.

CL. OF OBERLIN - NORWALK RD. & S.E. CORNER OF O.L. 22

NO. 22534-D

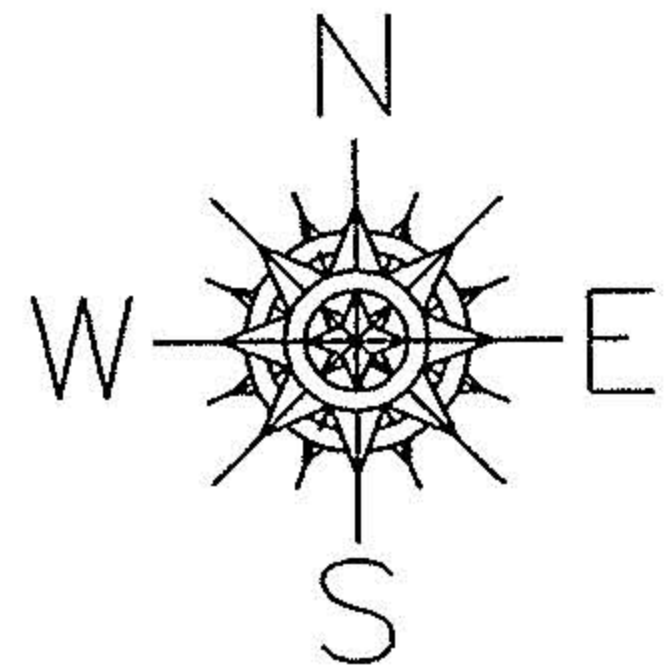

GORE - ORPHANAGE RD.

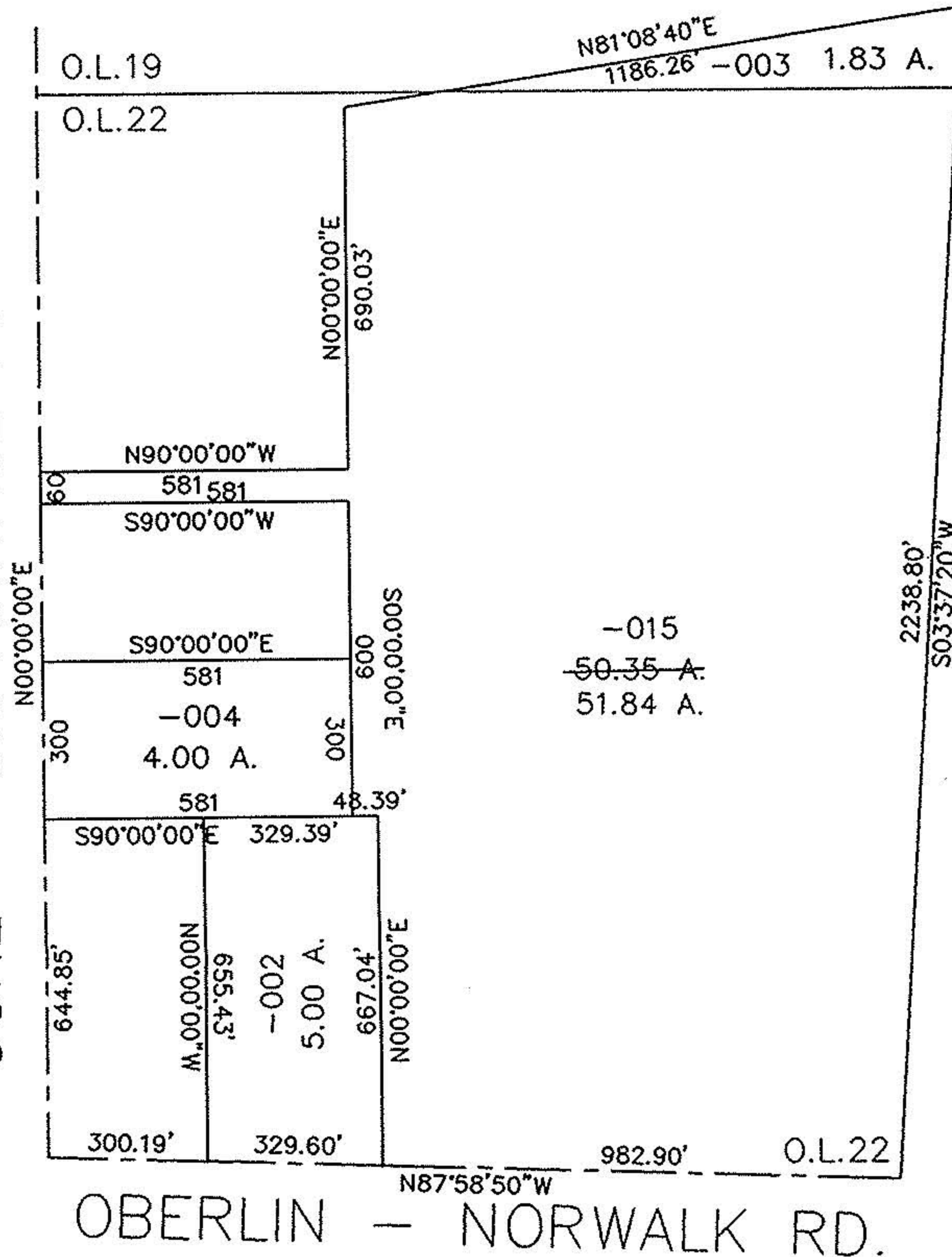

OBERLIN - NORWALK RD.

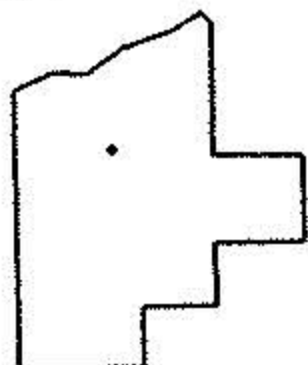

SPLITS/DEEDS PROCESSED

LORAIN COUNTY TAX MAP DEPARTMENT
226 MIDDLE AVE. ELYRIA, OHIO

SURVEYED BY: LAUNDON & ASSOC.

CLOSURE: 0.02 : 10.000

MAP PAGE(S): 13-A

APPROVED BY: TJS DATE: 05/28/98

SCALE: 1" = 400 PRIOR INSTRUMENT: OR 1113/900