

① Lawrence Nolauski

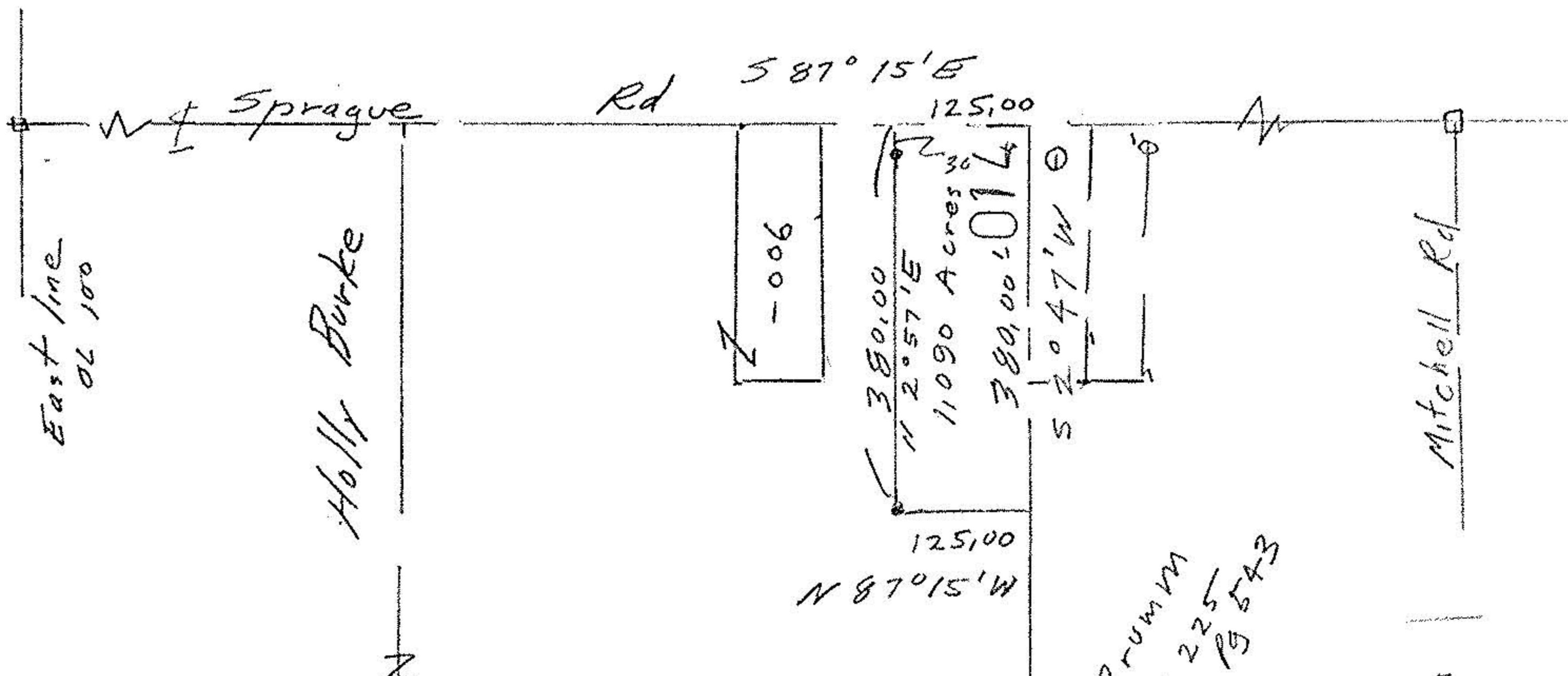

Drum
OK 225
19543

Krystyna
McLaughlin
OR 1011 Pg 496

38.54 Acres
Remainder by
Auditor

2147

APPROVED LORAIN CO. MAP DEPT
DATE 8-31-95
PAGE 12-A
BY CAROLYN FRANCIS
21472

65. NO.

Walter & Lois
Majcher

PROVEYOR

NOTICE

- Monument boxes
- iron pipes fd
- iron pins set

John Pozrywak
Reg Surveyor

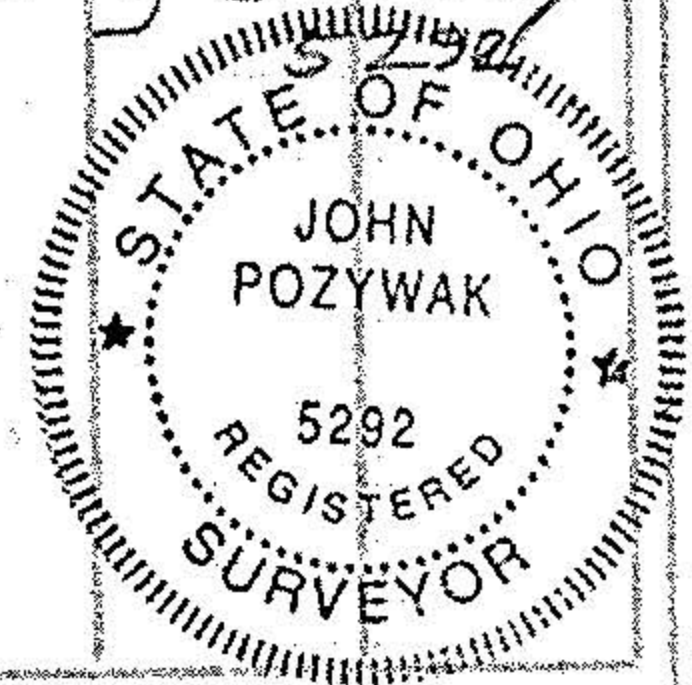

Survey of a parcel split
on the McLaughlin Property
Original Lot 100
Columbia Township
Lorain County Ohio
Scale 1" = 200' July 1995