

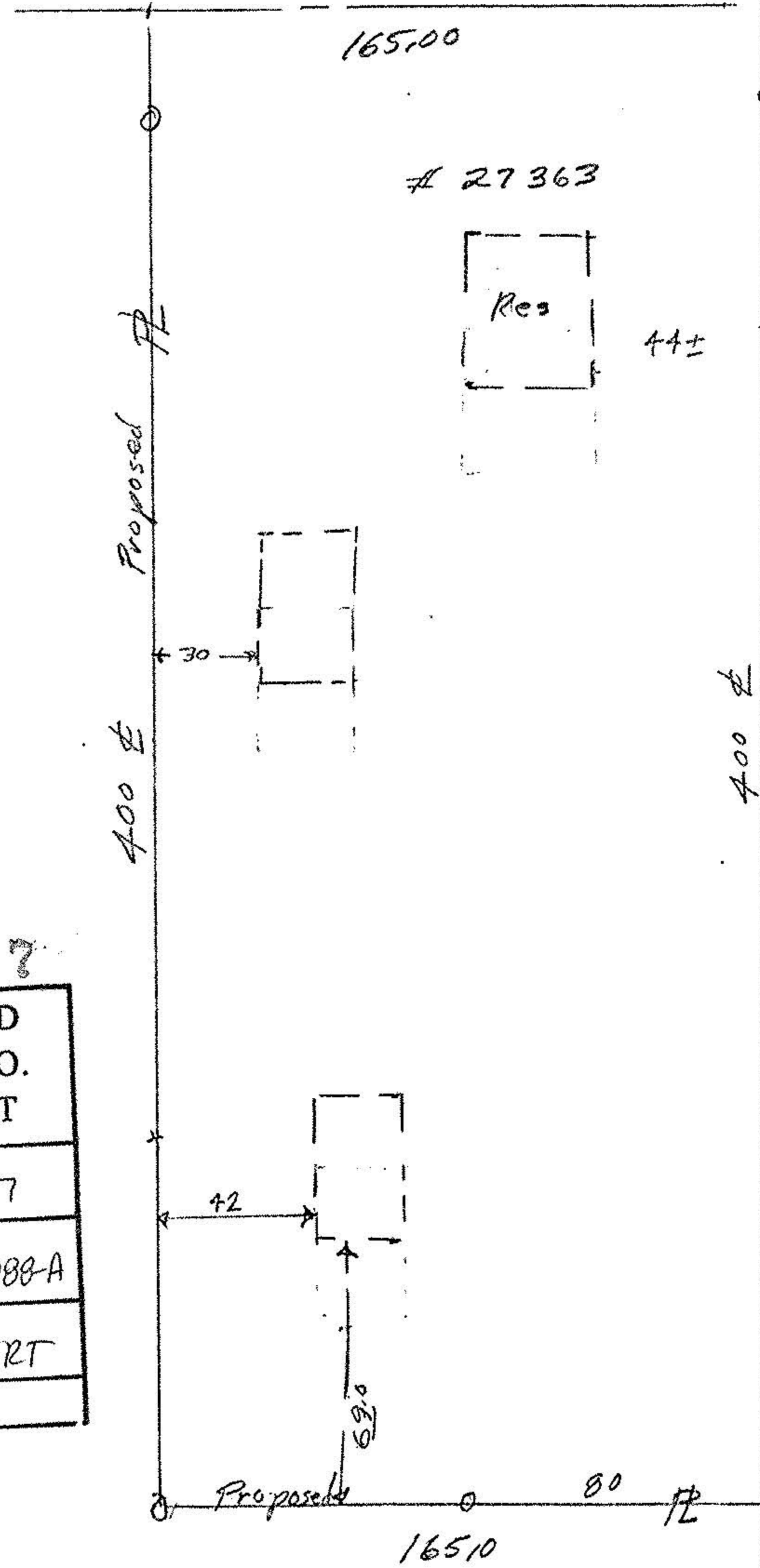

#22367
 APPROVED
 LORAIN CO.
 MAP DEPT
 DATE 12/11/97
 PAGE 12-00-088-A
 BY K. COLBERT



Capel Rd

27363



44 ±

Proposed 400 ±

Existing property line 400 ±

Location of Existing Buildings
 Clair Rundle Property
 Original Lot 88
 Columbia Twp
 Lorain County Ohio
 Scale 1"=50 Oct 1997

John Poznywal
 Reg Surveyor
 5292

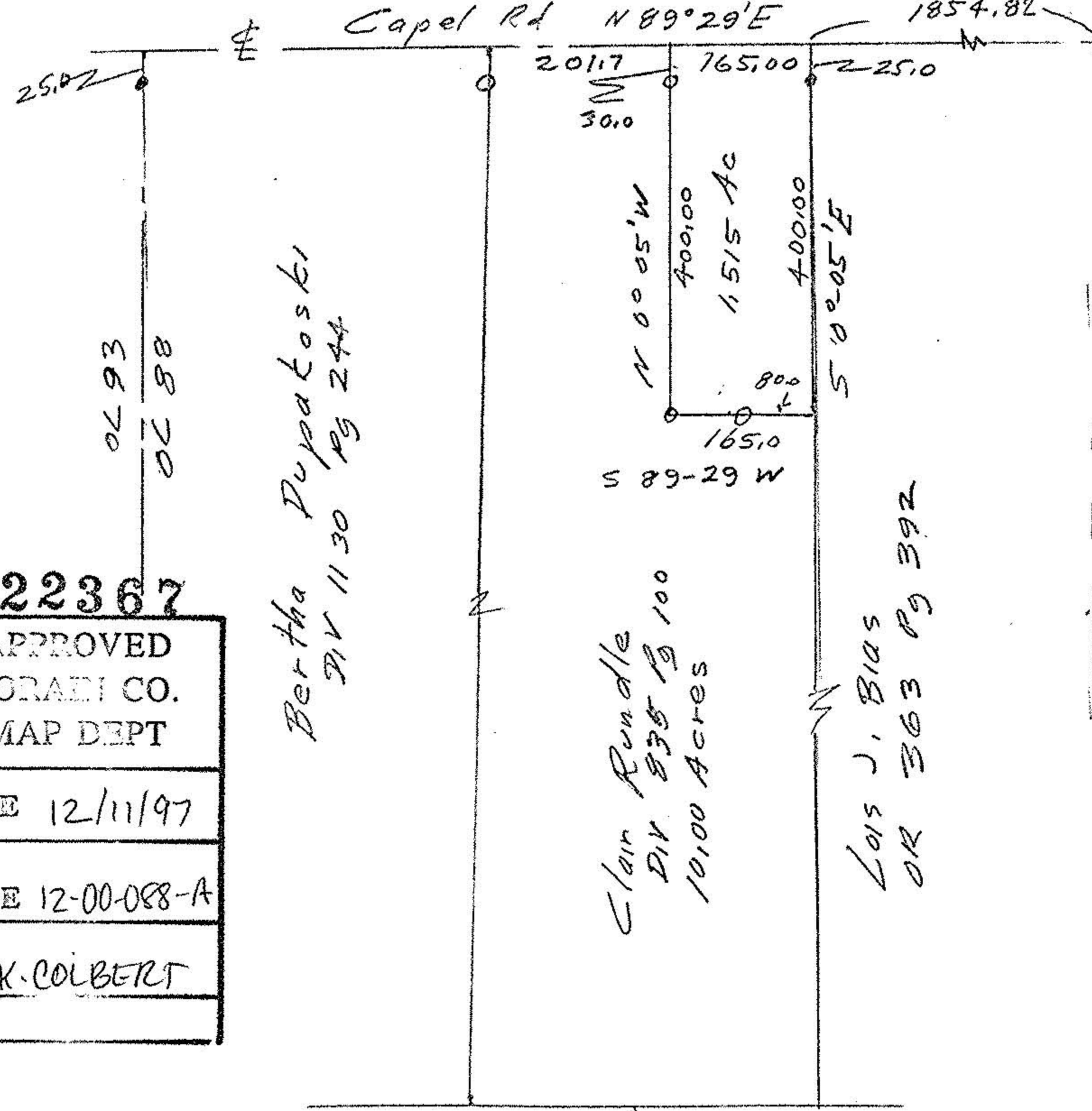

#22367
 APPROVED
 LORAIN CO.
 MAP DEPT
 DATE 12/11/97
 PAGE 12-00-088-A
 BY K. COLBERT

Bertha Pupa Koski
 Div 1130 Pg 244

Clair Rundle
 Div 838 Pg 100
 10.00 Acres

Louis J. Bias
 OR 303 Pg 392

- monument box
- iron pins set
- iron pins fd

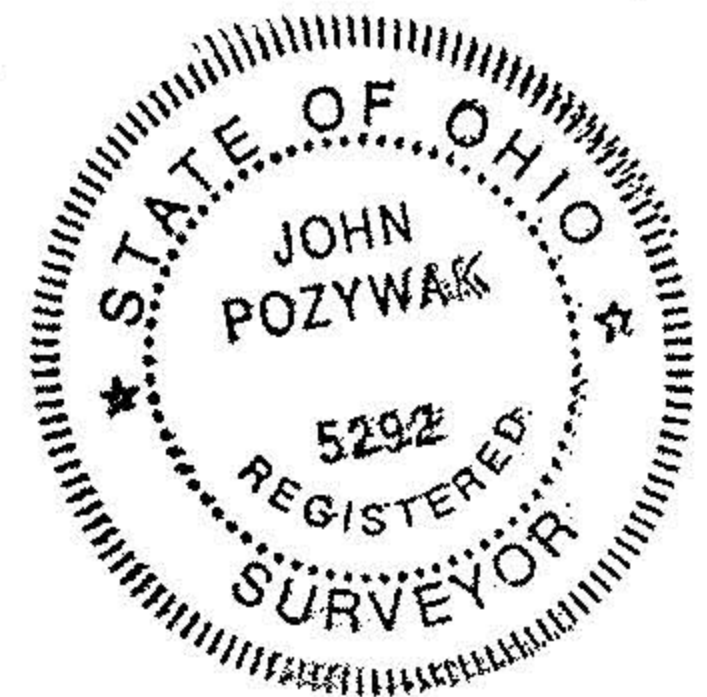

Survey of a 1.515 Acre parcel
 original Lot 88
 Columbia Township
 Lorain County Ohio
 Scale 1"= 200 Oct 1997
 John Poznywal
 Reg Surveyor 5292

5/4 5
 Country Living
 Pivotal 33 Pg 30