

MIKETO 216-572-5416

MINOR SUBDIVISION
OF PART OF
PPN 12-00-090-000-010

SITUATED IN THE TOWNSHIP OF COLUMBIA, COUNTY OF LORAIN,
STATE OF OHIO AND KNOWN AS BEING PART OF COLUMBIA
TOWNSHIP ORIGINAL LOT 90 AND ALSO KNOWN AS DESCRIPTION
NUMBER 1 IN DEED RECORDED IN VOL 1395 PG 942 OF LORAIN
COUNTY RECORD OF DEEDS.

THIS MINOR SUBDIVISION IS APPROVED
THIS _____ DAY OF _____, 19__

SECRETARY—LORAIN COUNTY PLANNING COMMISSION



SCALE 1" = 100 FT.

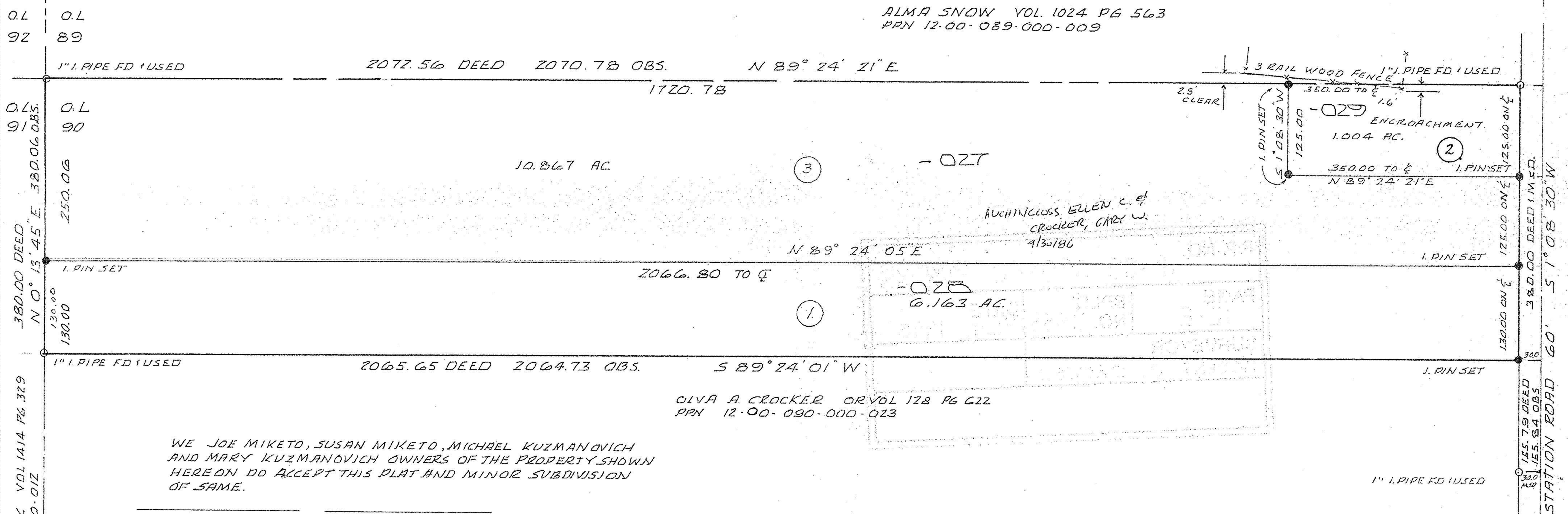

WE JOE MIKETO, SUSAN MIKETO, MICHAEL KUZMANOVICH
AND MARY KUZMANOVICH OWNERS OF THE PROPERTY SHOWN
HEREON DO ACCEPT THIS PLAT AND MINOR SUBDIVISION
OF SAME.

JOE MIKETO SUSAN MIKETO

MICHAEL KUZMANOVICH MARY KUZMANOVICH

BEFORE ME A NOTARY PUBLIC IN AND FOR
COUNTY DID PERSONALLY APPEAR
THE ABOVE NAMED JOE MIKETO, SUSAN MIKETO,
MICHAEL KUZMANOVICH AND MARY KUZMANOVICH
WHO ACKNOWLEDGED THAT THEY DID SIGN THE
FOREGOING INSTRUMENT AND THE SAME WAS
THEIR FREE ACT AND DEED.
IN TESTIMONY THEREOF I HAVE SET MY
HAND AND SEAL AT _____, OHIO
THIS _____ DAY OF _____, 1995

NOTARY PUBLIC COMMISSION EXPIRES

THIS PLAT IS A TRUE REPRESENTATION OF A FIELD SURVEY
PERFORMED IN SEPTEMBER 1995. DISTANCES ARE GIVEN IN
FEET AND DECIMAL PARTS THEREOF. BEARINGS ARE SHOWN
TO DENOTE ANGLES ONLY. IRON PINS OR PILES WERE FOUND
OR SET AS SHOWN. ALL OF WHICH I BELIEVE TO BE
CORRECT.

ROBERT B. BROWER PS 5260
BROWER & ASSOCIATES, INC.
1701 SHERIDAN DRIVE
PARMA, OHIO 44134
(216) 884-1955



21588

APPROVED
LORAIN CO.
MAP DEPT

DATE 12-4-95

PAGE 12-E

BY CAROLYN
FRANCIS

21588

0.L 0.L
92 89
1\"/>

ALMA SNOW VOL. 1024 PG 563
PPN 12-00-089-000-009

AUCHINCLOSS, ELLEN C. &
CROCKER, GARY W.
1/30/86

OLVA A. CROCKER OR VOL 128 PG 622
PPN 12-00-090-000-023

STATION ROAD 60' S 1° 08' 30\"/>