

LORAIN COUNTY MONUMENT FOUND & USED

PLAT OF SURVEY

MADE FOR
PETER A. JR. & IBENE M. BURLING
DEED RECORDED IN INSTRUMENT NO 20000122405

BEING PART OF ORIGINAL COLUMBIA TOWNSHIP LOT 90
COLUMBIA TOWNSHIP, LORAIN COUNTY, OHIO

P.P.N 12-00-040-000-020, -033 thru -035

No 01109
APPROVED
LORAIN CO.
MAP DEPT
DATE 6-13-02
PAGE 12-E
BY JHatfield
#02-0109

I DECLARE THIS PLAT TO BE A TRUE REPRESENTATION
OF AN ACTUAL FIELD SURVEY MADE BY ME IN
MAY, 2002. DISTANCES ARE GIVEN IN FEET AND
DECIMAL PARTS THEREOF. NORTH DATUM USED
IS THE BEARING OF RECORD FOR THE CENTER-
LINE OF STATION ROAD.

- INDICATES 5/8" x 1/8" PIN, 30" LONG, WITH "ZWICK" CAP, SET
- ◄ INDICATES "MAG" NAIL SET



Donald E. Himes
DONALD E. HIMES, P.S. # 6163
ZWICK ASSOCIATES, INC.
ENGINEERS - SURVEYORS - PLANNERS
8150 STEARNS ROAD, OLMSTED TOWNSHIP, OHIO 44138
TEL: 440-235-2729 FAX: 440-235-0604

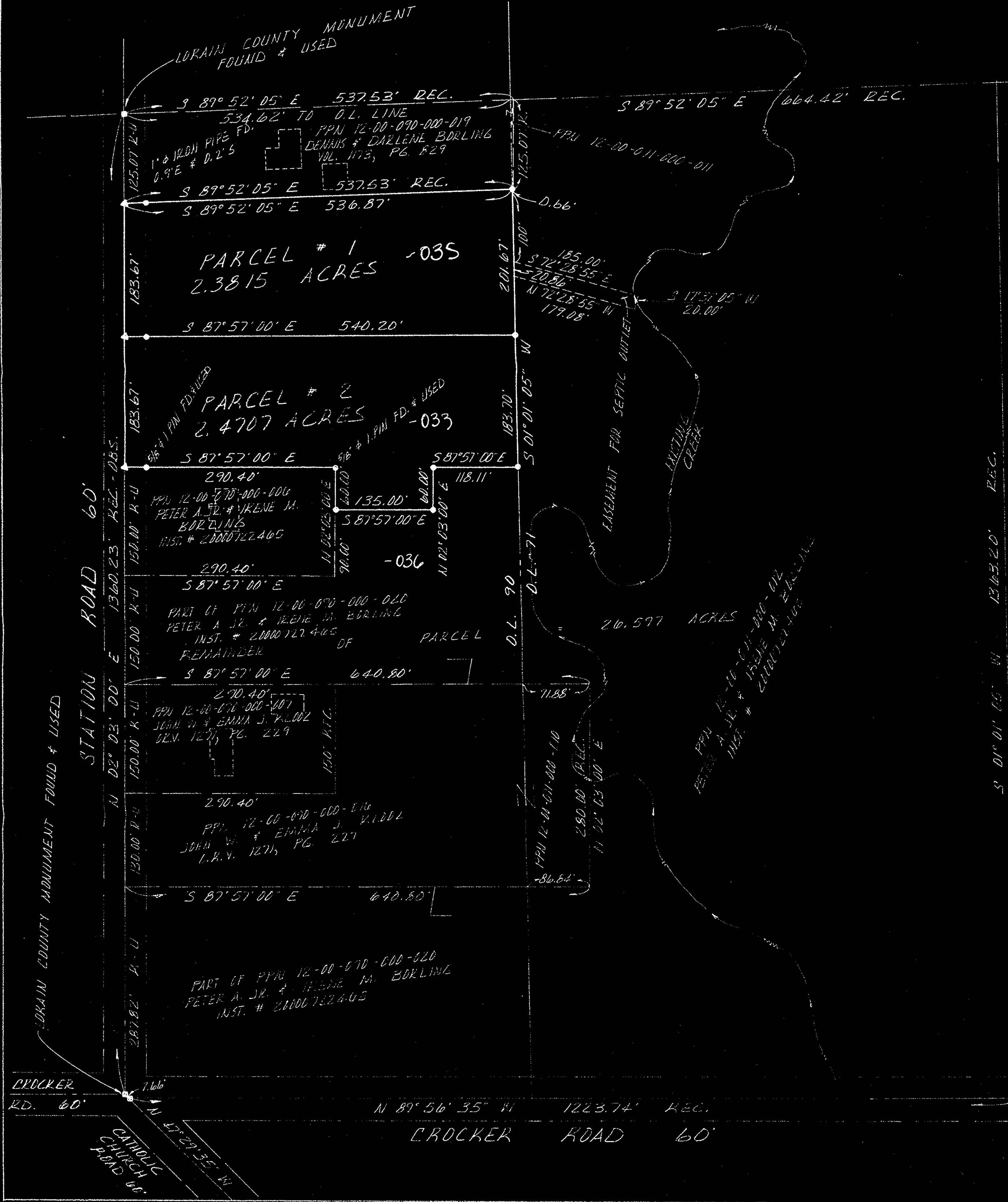
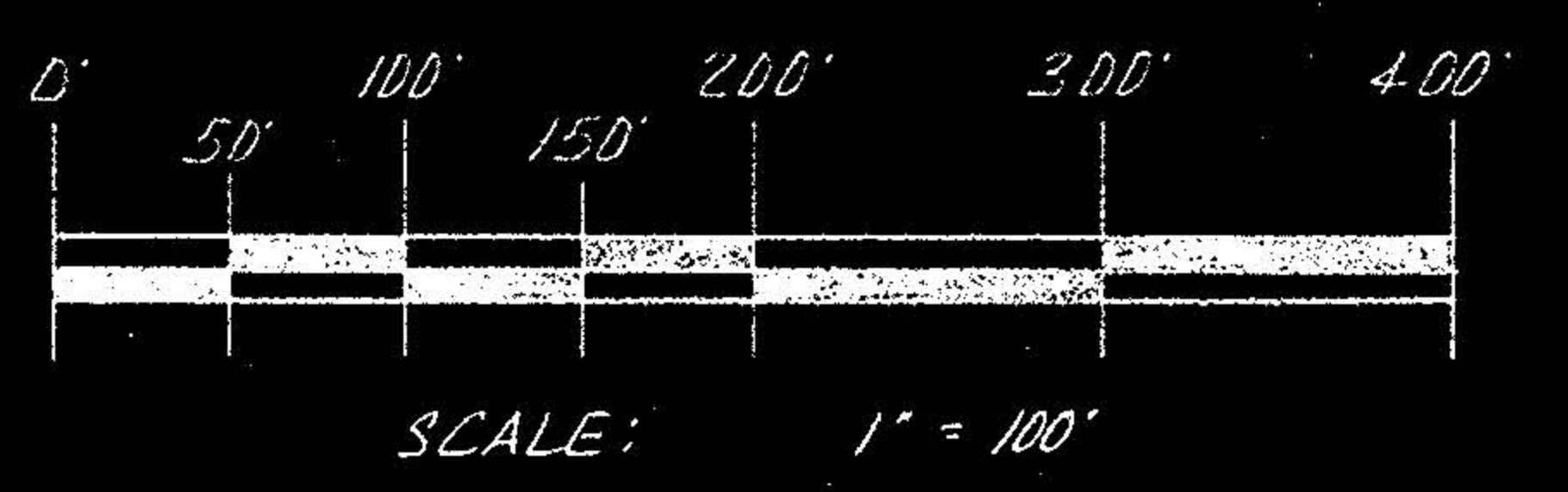

LORAIN COUNTY
MEDINA COUNTY