

12-E

MAP OF SURVEY FOR THOMAS TENHOKE

12-00-093-000
O.L. 93

Being part of original Pct. No. 2
the township of Columbia Township Lot No. 93 in
Columbia, County of Lorain and State of Ohio
Scale 1" = 100'

Rub and Mackay
Registered Ohio Surveyor No. 4195
SLABE & MACKAY
CIVIL ENGINEERS & SURVEYORS

10645
12-E
OL 93

CAPEL ROAD

60'

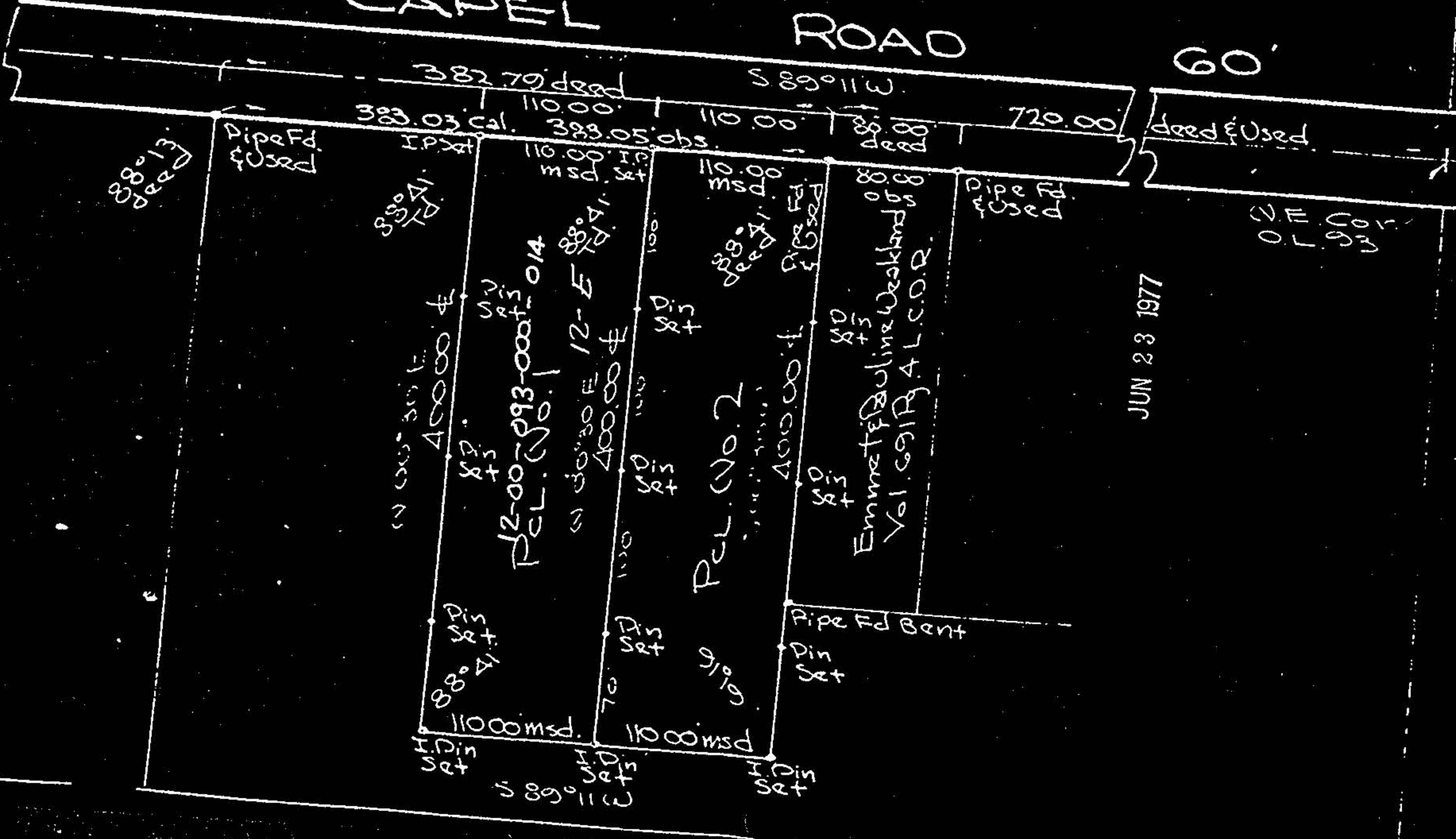

10646
12-E
OL 93

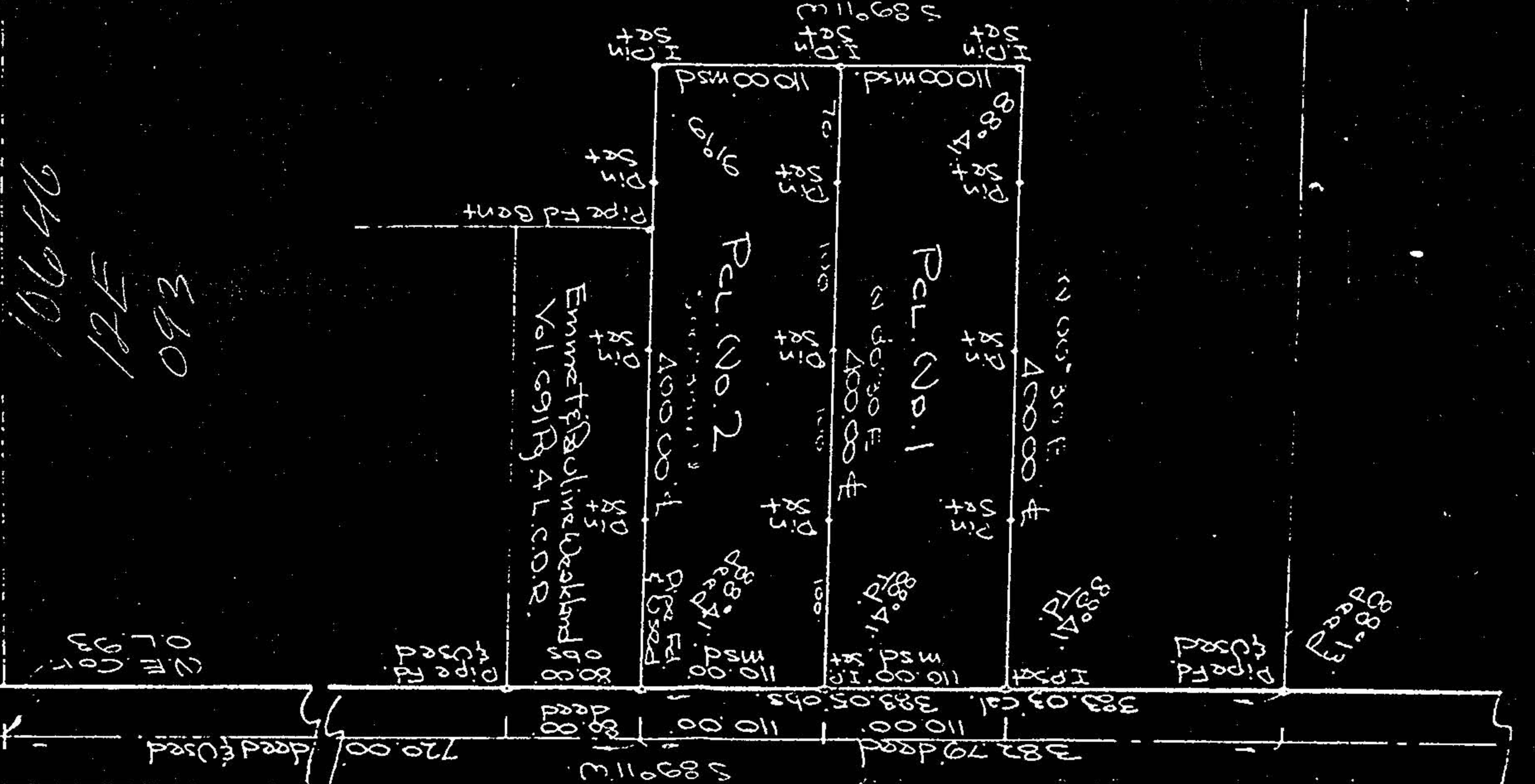

CAPEL ROAD

60'

Registered Ohio Surveyor No. 4195
SLABE & MACKAY
CIVIL ENGINEERS & SURVEYORS

JUN 23 1977

Being part of original Pct. No. 2
the township of Columbia Township Lot No. 93 in
Columbia, County of Lorain and State of Ohio
Scale 1" = 100'

MAP OF SURVEY FOR THOMAS TENHOKE

0.7.93

12-E

12-00-093-000