

FROM THE OFFICE OF
CLEVELAND SURVEYS
Civil Engineers and Surveyors

PROSPECT I-6034

MAP OF SURVEY
FOR
LEON SMITH
ORIGINAL COLUMBIA TWP. LOT No. 94, LORAIN COUNTY
TOWNSHIP OF COLUMBIA
SCALE 1"=40' JANUARY, 1960.
S.C. LEWANDORF
Registered Engineer No. 434.

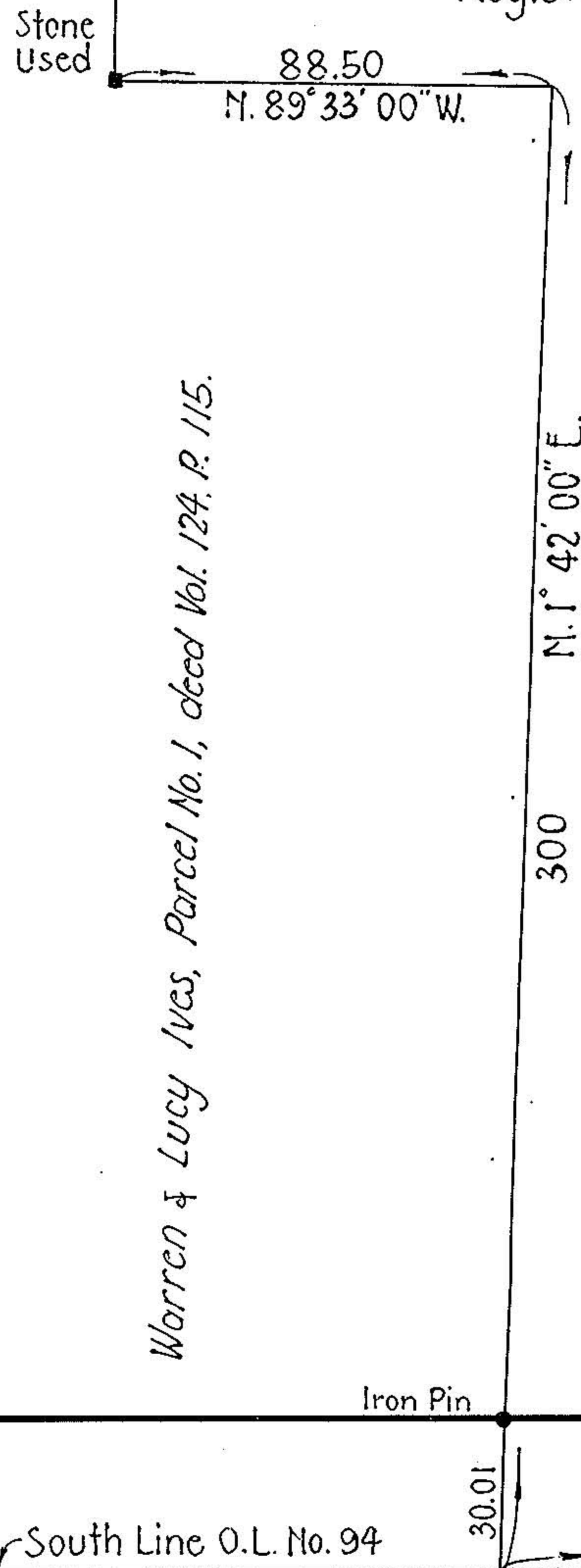

CAPEL

258.10

ROAD

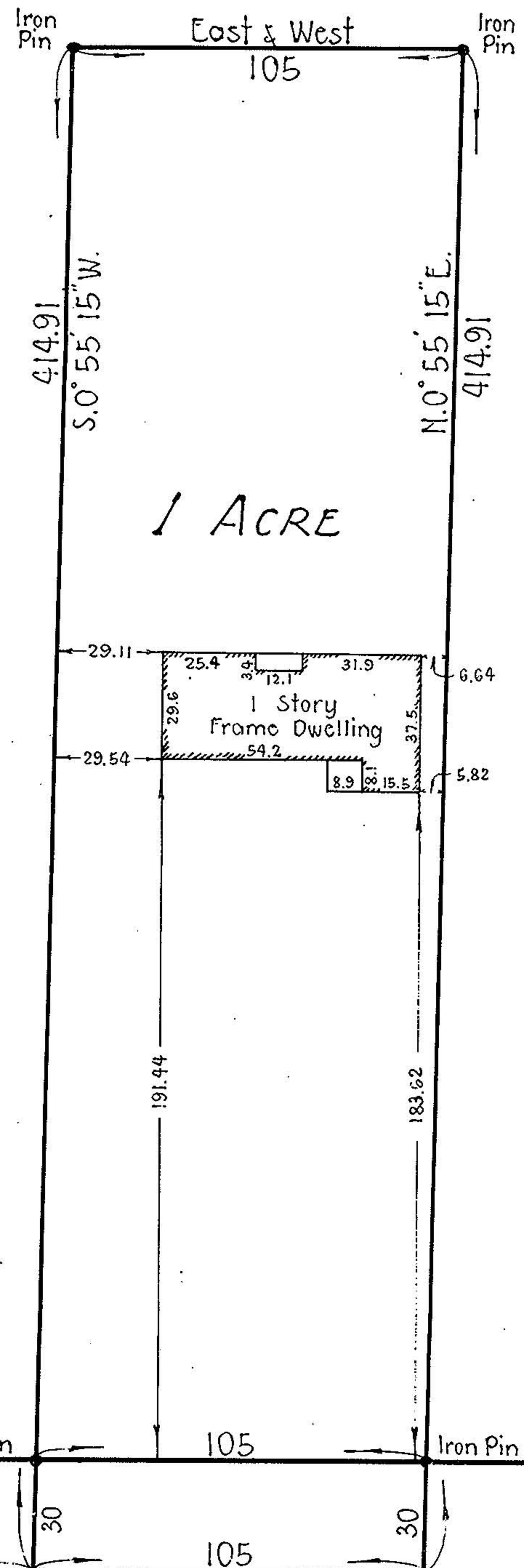

East & West

60'



No. 174145

West Line O.L. No. 94

Warren & Lucy Ives, Parcel No. 1, deed Vol. 124, P. 115.

East Line O.L. No. 94