

PLAT OF BOUNDARY SURVEY
JOHN J. KILEY, JR. & MARYLIN A. KILEY
 PART OF ORIGINAL LOT 93
 TOWNSHIP OF COLUMBIA, LORAIN COUNTY, OHIO

No 01034
 APPROVED
 LORAIN CO.
 MAP DEPT
 DATE 4-4-02
 PAGE 12-E
 BY JHAtfield
 #02-01034

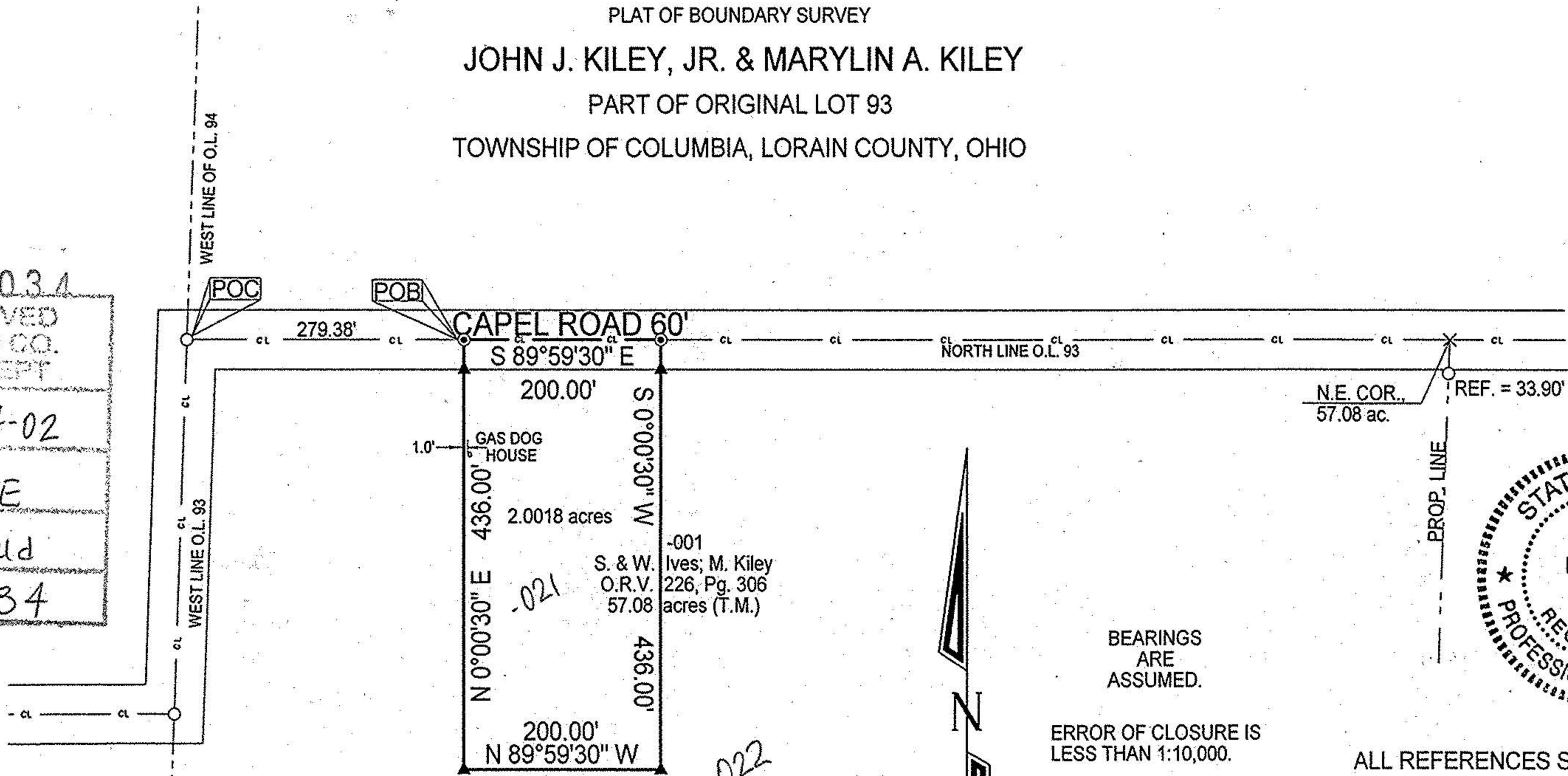

BEARINGS
 ARE
 ASSUMED.
 ERROR OF CLOSURE IS
 LESS THAN 1:10,000.

ALL REFERENCES SET AT 30.00'

Legend

- × Survey Corner, No Monument fnd./set
- Iron Pipe Found
- ⊙ Magnetic PK Spike Set
- ▲ 5/8" Iron Pin Set with Cap Stamped "Kelsner 7871"

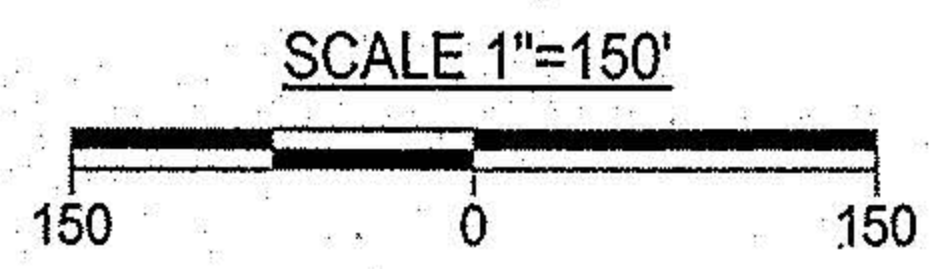

DATE:	2/13/02
JOB NO.:	023416

LAUNDON • SIMON • KELSER & ASSOC., INC.
 PROFESSIONAL LAND SURVEYORS
 110 MIDDLE AVE. • ELYRIA, OHIO • 44035
 PHONE (440) 322-7625

Alex Kelsner
 Alex Kelsner RLS #7871