

LORAIN CO MAP DEPT.	
DATE	9-11-89
PAGE	12-A
BY	T. McNeil
VOID AFTER	18619

#18619

COOLEY ROAD ±

ANDREW LAPOSSY JR.
D.V. 948 P. 55

RUTH H. WHALEN
D.V. 1248 P. 55
4.00 AC.
(-007)

MICHAEL F. SAUTER
D.V. 1163 P. 646
PCL. 2
(-008) 21 AC. ±
(± 8.3557 AC. REM.)

(11,5000 AC.)

HAWKE ROAD

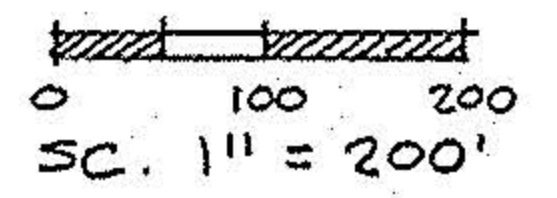
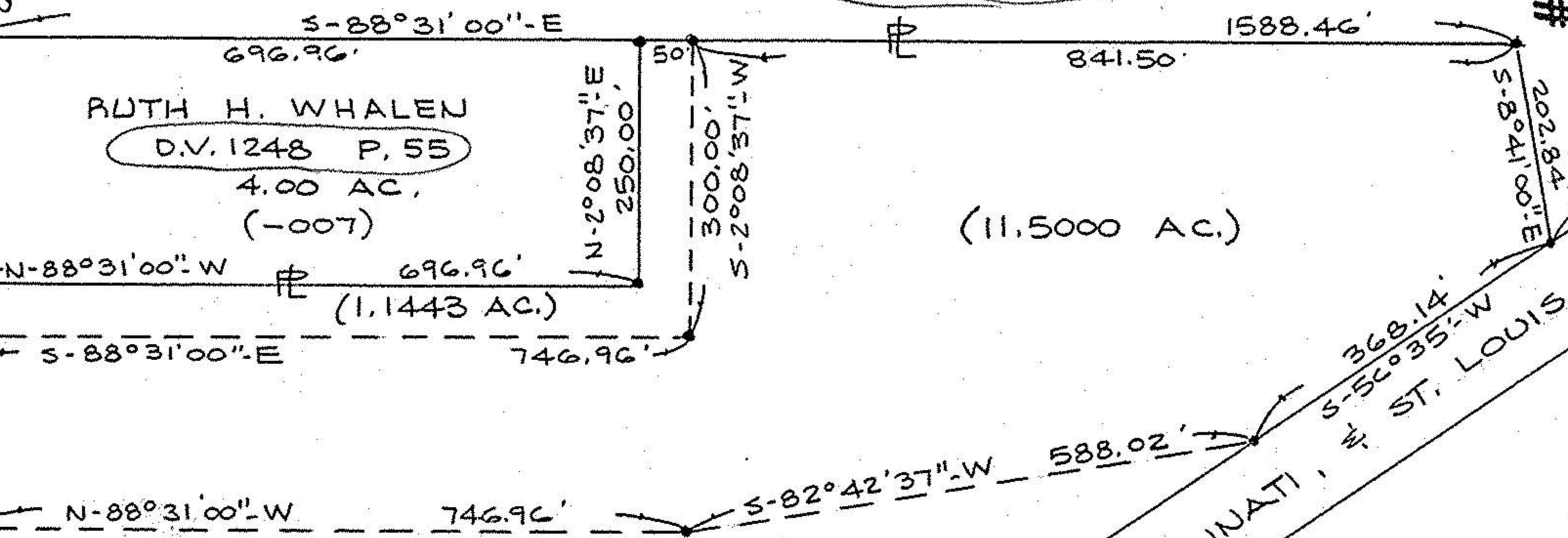
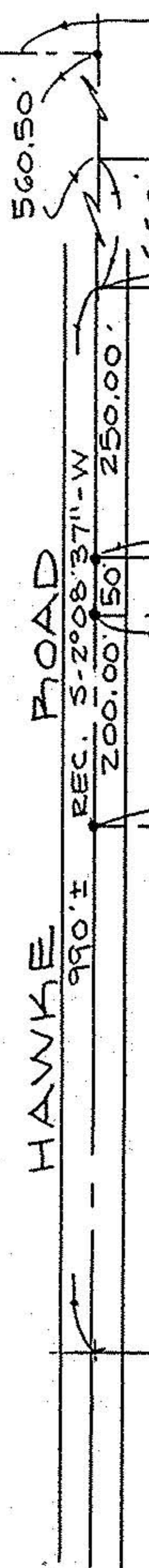

CLEVELAND, COLUMBUS, CINCINNATI, ST. LOUIS RR. 100'

O.L. 97
O.L. 96



David L. Elwell
REG. SURV. NO. 6333

BOUNDARY SURVEY
PART OF COLUMBIA TOWNSHIP
ORIGINAL LOT NO. 97
TOWNSHIP OF COLUMBIA
COUNTY OF LORAIN
STATE OF OHIO

PREPARED BY
KS ASSOCIATES INC.
 ENGINEERS SURVEYORS